

Ceylon Government Gazette

Published by Authority.

No. 5,631—FRIDAY, JULY 14, 1899.

PART I.—General: Minutes, Proclamations, Appointments, and General Government Notifications.
PART II.—Legal and Judicial.

PART III.—Provincial Administration.
PART IV.—Marine and Mercantile.
PART V.—Municipal and Local.

Separate paging is given to each Part in order that it may be filed separately.

Part III. — Provincial Administration.

	PAGE		PAGE
Land Sales:—		Land Acquisition Notices ...	865
Western Province	825	Land Resumption Notices...	—
Central Province	830	Notices under Ordinance No 1 of 1897	872 & <i>Suppl.</i>
Northern Province	—	Abstracts of Season Reports...	868
Southern Province	831	Notices under "The Forest Ordinance"	—
Eastern Province	842	Sales of Arrack, Opium, and Toll Rents	877
North-Western Province ...	842	Miscellaneous Provincial and District Notices:—	
North-Central Province ...	837	Sales of Salt and Timber	—
Province of Uva	838	Notifications of Close Season, Infected Areas, &c.	876
Province of Sabaragamuwa ...	839	Specifications under "The Irrigation Ordinance"	—
	841		

LAND SALES IN THE WESTERN PROVINCE.

No. 1,676, W. P.

Colonial Secretary's Office,
Colombo, June 30, 1899.

ON Friday, September 1, 1899, at 12 noon, the Hon. the Government Agent for the Western Province will put up for sale or settlement, at his office in Colombo, the under-mentioned portions of Crown Land, on the terms authorized by Government.

Sixty-three allotments of land situated in the Ragam pattu of Alutkuru korale south, Colombo District, of the Western Province.

Lot.	Name of Land.	Name of Claimant.	Description.	Extent.		Upset Price
				A.	R. P.	per Acre.
357	Delgahawatta	S. Marihamy and others	Cocoanuts 20 years old	0	1 18	30
358	Do.	Crown land claimed by S. Marihami and others	Jungle	0	3 4	10
359	Do.	S. Marihami and others	Cocoanuts 30 years old	0	2 32	30
359½	Do.	do.	do.	0	0 18	30
360	Delgahalanda	M. Anthony Appu	Jungle	5	2 18	10
360½	Do.	do.	do.	0	1 2	10
361	Delgahawatta	Crown land claimed by P. Sardiel Appu and others	do.	0	1 31	10
362	Gorakagahawatta	K. Gabriel Appu and others	Cocoanuts 2 years old	2	0 13	10
363	Do.	do.	Cocoanuts 12 years old and cinnamon	5	3 20	10
363½	Do.	do.	do.	0	0 23	10
364	Delgahawatta	do.	Cocoanuts 8 years old	0	2 39	10

Lot.	Name of Land.	Name of Claimant.	Description.	Upset Price	
				Extent.	per Acre.
				A. R. P.	Rs.
366	Delgahawatta	W. Pedru Appu and others	Cocoanuts 12 years old	0 2 31	10
367	Pelengahawatta	do.	Cocoanuts 15 years old	0 3 21	10
368	Kongahawatta	do.	Cocoanuts 12 years old	0 3 18	10
369	Do.	K. Girigoris Appu and others	Cocoanuts 30 years old	1 3 1	30
369½	Do.	do.	do.	0 0 20	30
370	Kongahalanda	do.	do.	4 3 27	30
370½	Do.	do.	do.	0 1 1	30
371	Millagahawatta	K. Martinahamy and others	Five cocoanuts 25 years old	0 2 35	10
371½	Do.	do.	do.	0 0 38	10
372	Do.	do.	Cocoanuts 30 years old	6 1 33	30
372½	Do.	do.	do.	0 2 28	30
373	Do.	S. Don Sardiell	do.	1 2 10	30
374	Do.	J. Dumingo Appu and others	do.	2 1 20	30
375	Delgahawatta	P. Don Nicholas and others	Cocoanuts 8 years old	2 1 2	10
375½	Do.	do.	do.	0 0 33	10
376	Do.	do.	Cocoanuts 30 years old	5 1 34	30
376½	Do.	do.	do.	0 1 29	30
377	Do.	P. Don Juse Ranasinghe	Five cocoanuts 13 years old	1 1 2	30
377½	Do.	do.	do.	0 0 7	30
378	Gorakagahawatta	D. Almeris and others	Cocoanuts 30 years old	4 0 34	30
378½	Do.	do.	do.	0 2 22	30
379	Delgahawatta	P. Don Juse and others	do.	3 2 30	30
379½	Do.	do.	do.	0 2 6	30
380	Gorakagahawatta	K. Juse Appu	do.	0 0 28	30
380½	Do.	do.	do.	0 0 12	30
381	Do.	P. Isabelahamy	do.	1 3 6	30
381½	Do.	do.	do.	0 0 34	30
382	Atuketiyagahawatta	P. Saradiell Appu and another	do.	1 0 27	30
382½	Do.	do.	do.	0 0 25	30
383	Gorakagahawatta	K. Gabriel Appu and others	Cocoanuts 12 years old and cinnamon	3 0 0	20
383½	Do.	do.	do.	0 0 37	20
384	Millagahawatta	P. Daniel Appu	Cocoanut 12 years old	0 2 36	10
384½	Do.	do.	do.	0 0 11	10
386	Munamalagahawatta	P. Don Juse Ranasinghe and others	Cocoanuts 30 years old	1 2 6	30
387	Millagahawatta	P. Don Sardiell and others	do.	10 3 0	30
387½	Do.	do.	do.	0 1 2	30
388	Do.	K. Martinahamy and others	Cocoanuts 6 years old	1 3 18	10
389	Bogahawatta	M. Bastian Allis	Cocoanuts 30 years old	1 0 0	30
389½	Do.	do.	do.	0 0 8	30
390	Do.	do.	do.	4 3 10	30
390½	Do.	do.	Cocoanuts 6 years old	0 0 32	10
390¾	Do.	do.	Cocoanuts 30 years old	0 0 2	30
391	Do.	do.	do.	0 0 7	30
391	Do.	do.	do.	0 0 5	30
392	Pelengahawatta	M. Bastian Allis and others	do.	8 0 37	30
392½	Do.	do.	do.	0 2 0	30
393	Nagahawatta	Crown land claimed by H. Pavistinahamy and others	Jungle	0 3 36	10
393½	Do.	do.	do.	0 0 18	10
394	Do.	H. Pavistinahamy and others	Cocoanut trees 30 years old	1 3 22	30
394½	Do.	do.	do.	0 0 14	30
395	Kosgahawatta	M. Bastian Allis	Cocoanut trees 30 years old	5 2 23	30
396	Kosgahalanda or Millagahalanda	M. Bastian Allis	Cocoanuts 25 years old	3 1 25	10

Further information respecting these lands may be obtained from the Surveyor-General, and respecting the conditions of sale from the Hon. the Government Agent, Western Province.

By His Excellency the Lieut.-Governor's command,

W. T. TAYLOR,
Acting Colonial Secretary.

No. 1,676, W. P.

වර්ෂ 1899 ක්වූ ජූනි මස 30 වෙනි දින කොළඹ

මහසෙනෙකාරීජනනායකයන්ගේ කන්තෝරුවේදීය.

බස්නාහිර දිසාවේ කොළඹ වංශාධිපති ආණ්ඩුවේ ඒජන්තවරුන්ගේ විසින් මෙහි පහත සඳහන්වූ ආණ්ඩුව සන්තක ඉඩම් ආණ්ඩුවේ නියෝගවල ප්‍රකාරයට වර්ෂ 1899 ක්වූ සැප්තැම්බර් මස 1 වෙනි දිනවූ සිකුරුදා දවල් 12කට කොළඹ කවිවේරියේදී වෙන්දේසිකර විකුණනට හෝ නිවැරදිකරනට සූදානම්ව ඇත.

බස්නාහිර දිසාවේ කොළඹ පලාතේ දකුණු අර්ධකුරුකෝරලේ රාගම්පත්තුවේ කොට්ඨාසයේ පිහිටා තිබෙන බිම්කැබලි 63.

සිතියම 9,525. ගම—බොල්ලත.

කො.	ඉඩමේ නම.	අයිතිකම් කියවන්නා.	අන්දම.	අක්කර මහ. රු. ප.	අක්කර රු.
357	දෙල්ගහවත්තු	සො. මරිහාමි සහ තවත් අය	පොල්, වයස අවුරුදු 20	0 1 18	30
358	මුමු	රාජසන්තක ඉඩම, අයිතිකම් කියවන්නෝ ඇස්. මරිහාමි සහ තවත් අය	කැලේ	0 3 4	10

කො.	ඉඩමේ නම.	අයිතිකම කියන්නා.	අන්දම.	මහස.	අක්කර
				අ. රා. ප.	මිල.
359	දෙල්ගහවත්ත	සෝ. මරිහාමි සහ තවත් අය	පොල්, වසස අවුරුදු 30යි	0 2 32	30
359½	එම	එම	එම	0 0 18	30
360	දෙල්ගහවත්ත	මෝ. අන්තෝනිඅප්පු	කැලේ	5 2 18	10
360½	එම	එම	එම	0 1 2	10
361	දෙල්ගහවත්ත	රාජසත්තක ඉඩම, අයිතිකම කියන්නෝ පී. සරදීගෙල් අප්පු සහ තවත් අය	එම	0 1 31	10
362	ගොරකහවත්ත	කු. ගමුරිගෙල්අප්පු සහ තවත් අය	පොල්, වසස අවුරුදු 2යි	2 0 13	10
363	එම	එම	එම 12 සහ කුරුදු	5 3 20	10
363½	එම	එම	එම	0 0 23	10
364	දෙල්ගහවත්ත	එම	පොල්, වසස අවුරුදු 8යි	0 2 39	10
366	එම	මේ. ජේදුඅප්පු සහ තවත්අය	එම	0 2 31	10
367	පැලැන්ගහවත්ත	එම	එම	15යි 0 3 21	10
368	කෝන්ගහවත්ත	එම	එම	12යි 0 3 18	10
369	එම	ක. ගිරිගෝරිස්අප්පු සහ තවත්අය	එම	30යි 1 3 1	30
369½	එම	එම	එම	0 0 20	30
370	කෝන්ගහවත්ත	එම	එම	4 3 27	30
370½	එම	එම	එම	0 1 1	30
371	මිල්ලගහවත්ත	ක. මර්තිකාහාමි සහ තවත් අය	පොල්ගස් 5, වසස අවුරුදු 25යි	0 2 35	10
371½	එම	එම	එම	0 0 38	10
372	එම	එම	පොල්, වසස අවුරුදු 30යි	6 1 33	30
372½	එම	එම	එම	0 2 28	30
373	එම	සෝ. දෙග් සරදීගෙල්	එම	1 2 10	30
374	එම	ඪ. දුමින්ගුඅප්පු සහ තවත් අය	එම	2 1 20	30
375	දෙල්ගහවත්ත	පො. දෙග් නිකුල් සහ තවත්අය	එම	8යි 2 1 2	10
375½	එම	එම	එම	0 0 33	10
376	එම	එම	එම	30යි 5 1 34	30
376½	එම	එම	එම	0 1 29	30
377	එම	පා. දෙග් ජුසේ රතසිංහ	පොල්ගස් 5, වසස අවුරුදු 13යි	1 1 2	30
377½	එම	එම	එම	0 0 7	30
378	එම	දී. අල්මේරිස් සහ තවත් අය	පොල්, වසස අවුරුදු 30යි	4 0 34	30
378½	එම	එම	එම	0 2 22	30
379	දෙල්ගහවත්ත	පා. දෙග් ජුසේ සහ තවත්අය	එම	3 2 30	30
379½	එම	එම	එම	0 2 6	30
380	ගොරකහවත්ත	කු. ජුසේඅප්පු	එම	0 0 28	30
380½	එම	එම	එම	0 0 12	30
381	එම	පා. ඉසබෙලාහාමි	එම	1 3 6	30
381½	එම	එම	එම	0 0 34	30
382	අවුකැටියගහවත්ත	පා. සරදීගෙල්අප්පු සහ තවත් කෙනෙක්	එම	1 0 27	30
382½	එම	එම	එම	0 0 25	30
383	ගොරකහවත්ත	කු. ගමුරිගෙල්අප්පු සහ තවත් අය	එම අවුරුදු 12යි සහ කුරුදු	3 0 0	20
383½	එම	එම	එම	0 0 37	20
384	මිල්ලගහවත්ත	පා. දනිගෙල්අප්පු	පොල්, වසස අවුරුදු 12යි	0 2 36	10
384½	එම	එම	එම	0 0 11	10
386	මුනමල්ගහවත්ත	පා. දෙග් ජුසේ රතසිංහ සහ තවත්අය	එම	එම අවුරුදු 30යි	1 2 6 30
387	මිල්ලගහවත්ත	පා. දෙග් සරදීගෙල් සහ තවත් අය	එම	එම	10 3 0 30
387½	එම	එම	එම	0 1 2	30
388	එම	කා. මර්තිකාහාමි සහ තවත්අය	එම	එම අවුරුදු 6යි	1 3 18 10
389	බෝගහවත්ත	මා. බස්නියන් අල්ලීස්	එම	30යි 1 0 0	30
389½	එම	එම	එම	0 0 8	30
390	එම	එම	එම	4 3 10	30
390½	එම	එම	එම අවුරුදු 6යි	0 0 32	10
390¾	එම	එම	එම	30යි 0 0 2	30
391	එම	එම	එම	0 0 7	30
391½	එම	එම	එම	0 0 5	30
392	පැලැන්ගහවත්ත	එම අය සහ තවත්අය	එම	8 0 37	30
392½	එම	එම	එම	0 2 0	30
393	කාගහවත්ත	රාජසත්තක ඉඩම, අයිතිකම කියන්නෝ—පාවිස්නිකා හාමි සහ තවත්අය	කැලේ	0 3 36	10
393½	එම	එම	එම	0 0 18	10

නො.	ඉඩම් නම.	අයිතිකම් කියවන්නා.	අන්දම.	අක්කර මහක. අ. රු. ප.	අක්කර ම. රු.
394	සාගත වත්ත	හන්. පවිසතිසාගාමි සහ තවත්අය	පොල්ගස්වගාව වස අඩු රුදු 30යි	1 3 22	30
394½	එම	එම	එම එම	0 0 14	30
395	කොස්ගහවත්ත	මා. බස්නිසන් අල්ලීස්	එම එම	5 2 23	30
396	කොස්ගහලන්ද නො. හොත් මිල්ලගහ ලන්ද	එම	පොල්, වස අඩුරුදු 25යි	3 1 35	10

මෙම ඉඩම් ගැණ වැඩිදුර කාරණා සර්වේයර්ජනරාලුන්සාන්සේගෙන්ද, විකිනීමේ කොන්දේසි ගැණ බස්නාහිර දිසාමේ වංශාධිපති ආණ්ඩුමේ ඒජන්තරාන්සාන්සේගෙන්ද දැනගත්ව පුළුවන.

ලපආණ්ඩුකාර උතුමානවතන්සේගේ ආඥාව ලෙස,
 ඩබ්ලිව්. ඩී. චේලර්,
 වැඩබලන මහසෙකුකාරිස් වමිස.

No. 1,677, w. r.

Colonial Secretary's Office,
 Colombo, July 7, 1899.

ON Monday, August 21, 1899, at noon, the Assistant Government Agent for the Kalutara District will put up to auction, at his office in Kalutara, the under-mentioned portions of Crown Land, on the terms authorized by Government.

Preliminary plan 10,672. Village—Rangedara.

Lot.	Name of Applicant.	Name of Claimant.	Description.	Upset Price Extent. per Acre.		
				A.	R.	P.
Q 750	Ganagalawattahena	J. H. P. Dassanayaka and others	Jungle	29	1	5
R 750	Ganagalawatta	do.	Garden	6	1	32
S 750	Ganagala-arawa	do.	Field	2	0	36
T 750	Do.	do.	do.	0	1	1
U 750	Ganagalawattahena	do.	Jungle and chena	12	3	30
V 750	Do.	do.	do.	0	0	29
W 750	Do.	do.	do.	2	0	36
X 750	Pallegedarawattahena	do.	Chena and scrub	3	0	14
Y 750	Do.	do.	do.	6	2	16
Z 750	Ganagalawattahena	do.	do.	0	1	30
A 751	Pallegedarawatta	do.	Garden	0	2	22
B 751	Pallegedara-arawa	do.	Field	0	3	31
C 751	Pallegedarawatta	do.	Betel garden	0	0	25
D 751	Kandewattahena	do.	Jungle	5	1	16
E 751	Kandewatta	do.	Garden	2	3	2

Situated in the Maha pattu north of Pasdun korale east.

Preliminary plan 10,524. Village—Welipenna.

8726	Mahalewuwanduwakumbura	L. Hendrick Appu	Field	0	1	5
8727	Do.	do.	do.	0	0	9
8728	Beliwattakumbura	R. M. Ibrahim Lebbe	do.	0	1	28
8729	Beligahawatta	D. Dinohami	Low jungle	0	1	18
8730	Beligahawattapitakattiya	do.	do.	0	0	26
8731	Horaketiyawelawatta	L. Hendrick Appu	do.	0	0	10
8732	Kiriwattaketiyawatta	W. Seneviratne	do.	0	0	5
8733	Do.	do.	do.	0	0	6
8734	Do.	do.	do.	0	0	5

Preliminary plan 10,484. Village—Kanana.

8542	Totawilagoda	Crown	Forest	32	1	16
8545	Kumudugoda	do.	Chena	6	1	5

Village—Pannila.

C 734	Kirimetiyaudumulla	Crown	Jungle	0	2	16
-------	--------------------	-------	--------	---	---	----

Situated in the Walallawiti pattu of the Pasdun korale west.

Preliminary plan 10,274. Village—Galtuda.

H 696	Gonnagahawatta	H. Joronis Pieris and others	Jungle	0	0	9
I 696	Do.	do.	do.	5	1	6
J 696	Do.	do.	do.	0	2	24
K 696	Do.	do.	do.	0	0	20
L 696	Do.	do.	do.	0	0	9
M 696	Do.	H. Bastian Peiris	do.	3	2	12
N 696	Do.	do.	do.	0	0	6

Situated in the Panadurebadda of the Panadure totamune.

Further particulars respecting these lands may be obtained from the Surveyor-General, and respecting the conditions of sale from the Assistant Government Agent, Kalutara.

By His Excellency the Lieut.-Governor's command,
 W. T. TAYLOR,
 Acting Colonial Secretary.

No. 1,677, W. P.

වර්ෂ 1899 ක්වූ ජූලි මස 7 වෙනි දින කොළඹ

මහසෙනෙවිගේ ජනපතිවරයාගේ කන්තෝරුවේදී.

බස්නාහිර දිසාවේ කළුතර දිස්ත්‍රික්කේ උපජිජන්තලායානායකවරයාගේ විසින් මෙහි පහත සඳහන්වන ආණ්ඩුව සත්කම ඉඩම් ආණ්ඩුවේ නියෝගවල ප්‍රකාරයට වර්ෂ 1899 ක්වූ අගෝස්තු මස 21 වෙනි සදුදා දවසට කළුතර කවිවෙරේදී වෙන්දේසිකර විකුණනු ලබන බවට අනුමැතිය ලබා දෙනවා ඇත.

සිතියම 10,672. ගම—රත්ගෙදර.

නො.	ඉඩමේ නම.	අයිතියකම් කියවන්නා.	අන්දම.	මහත.		අක්කර
				අ. රු. ප.	රු.	
Q 750	ගනගලවත්තේ හේන	එච්. පී. දසනායක	කැලේ	29	1 5	15
R 750	ගනගලවත්ත	එම	—	6	1 32	100
S 750	ගනගල ආරුව	එම	කුඹුර	2	0 36	50
T 750	එම	එම	එම	0	1 1	50
U 750	ගනගලවත්තේහේන	එම	කැලේ සහ හේන	12	3 30	10
V 750	එම	එම	එම	0	0 29	10
W 750	එම	එම	එම	2	0 36	10
X 750	පල්ලේගෙදරවත්තේ හේන	එම	—	3	0 14	10
Y 750	එම	එම	එම	6	2 16	10
Z 750	ගනගලවත්තේ හේන	එම	එම	0	1 30	10
A 751	පල්ලේගෙදරවත්ත	එම	—	0	2 22	20
B 751	පල්ලේගෙදරආරුව	එම	කුඹුර	0	3 31	50
C 751	පල්ලේගෙදරවත්ත	එම	—	0	0 25	15
D 751	කන්දේවත්තේහේන	එම	කැලේ	5	1 16	10
E 751	කන්දේවත්ත	එම	—	2	3 2	75

පිහිටා තිබෙන්නේ පස්දුන්නෝරලේ නැගෙනහිර පලාතේ මහපත්තුව උතුරේය.

සිතියම 10,524. ගම—වැලිපැත්ත.

8726	මහලොවත්තේ කුඹුර	ඇල්. හෙන්ඩ්‍රික්ස්	කුඹුර	0	1 5	10
8727	එම	එම	එම	0	0 9	10
6728	බෙලිවත්තේ කුඹුර	ආර්. ඇම්. ඉබ්‍රාහිම්ලොබ්බේ	එම	0	1 28	10
8729	බෙලිගහවත්ත	ඩී. දිනෝහාමි	—	0	1 18	10
8730	බෙලිගහවත්තේපිටකපිටිය	එම	එම	0	0 26	10
8731	හොරකැටියවෙල වත්ත	ඇල්. හෙන්ඩ්‍රික්ස්	එම	0	0 10	10
8732	කිරිවත්තේකැටියවත්ත	බිබ්ලිවි. හෙහෙවරත්ත	එම	0	0 5	10
8733	එම	එම	එම	0	0 6	10
8734	එම	එම	එම	0	0 5	10

සිතියම 10,484. ගම—කනාක.

8542	තොටවිලගොඩ	රාජසන්නක	කැලේ	32	1 16	10
8545	කුඹුරගොඩ	එම	හේන	6	1 5	10

ගම—පන්තිල.

C 734	කිරිමැව්දේඋඩුමුල්ල	රාජසන්නක	කැලේ	0	2 16	10
-------	--------------------	----------	------	---	------	----

පිහිටා තිබෙන්නේ පස්දුන්නෝරලේ බස්නාහිර පලාතේ වලල්ලාවිටි පත්තුවේය.

සිතියම 10,274. ගම—ගල්කුඩ.

නො.	ඉඩමේ නම.	අයිතියකම් කියවන්නා.	අන්දම.	මහත.		අක්කර
				අ. රු. ප.	රු.	
H 696	ගොන්නගහවත්ත	එච්. ජෝරෝනිස් පිරිස් සහ තවත් අය	කැලේ	0	0 9	20
I 696	එම	එම	එම	5	1 6	20
J 696	එම	එම	එම	0	2 24	20
K 696	එම	එම	එම	0	0 20	20
L 696	එම	එම	එම	0	0 9	20
M 696	එම	එච්. බස්නියන් පිරිස්	එම	3	2 12	20
N 696	එම	එම	එම	0	0 6	20

පිහිටා තිබෙන්නේ පානදුර තොටවුනේ පානදුර බද්දේය.

මේ ඉඩම් ගැණ වැඩිදුර කාරණා සර්වේයර්ජනරාල්ලානායකවරයාගේද, විකිනීමේ, කොන්දේසි ගැණ කළුතර දිස්ත්‍රික්කේ උපජිජන්තලායානායකවරයාගේද දැනගනවා පුළුවන.

උපආණ්ඩුකාර උතුමානත්තවත්තේගේ ආඥාව ලෙස,

ඩබ්ල්. පී. චෙලර්,

වැඩබලන මහසෙනෙවිගේ වමන.

LAND SALES IN THE CENTRAL PROVINCE.

No. 1,632, C. P.

Colonial Secretary's Office,
Colombo, June 30, 1899.

ON Thursday, August 24, 1899, at 12 o'clock noon, the Hon. the Government Agent for the Central Province will put up to auction, at his office in Kandy, the under-mentioned portions of Crown Land, on the terms authorized by Government.

An allotment of land situated in the Uda Dumbara division of the Kandy District of the Central Province. Preliminary plan 932.

Lot.	Village.	Name of Applicant.	Name of Claimant.	Description.	Extent.	
					A.	R. P.
3612	Udagammedda	T. A. Spence	Crown	Forest	243	0 10

Upset price,—Rs. 30 an acre.

Further information respecting this land may be obtained from the Surveyor-General, and respecting the conditions of sale from the Hon. the Government Agent, Kandy.

By His Excellency the Lieut.-Governor's command,
W. T. TAYLOR,
Acting Colonial Secretary.

No. 1,632, C. P.

වම් 1899 ක්වු ජුනි මස 30 වෙනි දින කොළඹ මහසෙනෙවිවරයාගේ කන්තෝරුවේදීය.

මධ්‍යම දිසාවේ ගෞරවනීයවූ ඒජන්තාධිපතිවරයාගේ විසින් මෙහි පහත සඳහන්වන ආණ්ඩුව සත්කක ඉඩම ආණ්ඩුවේ නියෝගවල ප්‍රකාරයට වම් 1899 ක්වු අගෝස්තු මස 24 වෙනි දින දවල් 12ට මහනුවර කවිවරයාගේ වෙන්දේසිකර විකුණනට යෙදෙනවා ඇත.

මධ්‍යම දිසාවේ මහනුවර පලාතේ උඩදුම්බර කොට්ඨාසයේ පිහිටා තිබෙන බිම්කැබලි 1ක්. සිතියම 932.

කො.	ගම.	ඉල්ලීමකාරයා.	අන්දම.	මහත.	
				අ.	රු. ප.
3612	උඩගම්බැද්ද	පී. ඒ. සපාන්ස්	මුකලාන	243	0 10

අක්කරයක් රුපියල් 30 බැගින් පටන්ගෙන විකුණනට යෙදේ.

මේ ඉඩම ගැන වැඩිදුර කාරණා සර්වේයර්ජන්තාධිපතිවරයාගේ දැනගතට ගැනීමක් ඇර, විකිනීමේ කොන්දේසි ගැන තොරතුරු මහනුවර ගෞරවනීයවූ ආණ්ඩුවේ ඒජන්තාධිපතිවරයාගේ දැනගතගැනීමේ උපආණ්ඩුකාර උතුමානන්වකන්සේගේ ආඥාවලෙස,

ඩබ්ල්. පී. ටේලර්,
වැඩබලන මහසෙනෙවිවරයා වෙත.

No. 1,633, C. P.

Colonial Secretary's Office,
Colombo, July 5, 1899.

ON Wednesday, October 25, 1899, at 12 noon, the Assistant Government Agent for the Nuwara Eliya District will put up to auction, at his office in Nuwara Eliya, the under-mentioned portions of Crown Land, on the terms authorized by Government.

Eleven allotments of land situated in the Kotmale division of the Nuwara Eliya District of the Central Province.

Preliminary plan 4,195.

Lot.	Village.	Name of Claimant.	Description.	Extent.	
				A.	R. P.
11134	Niyankandura (Niyangandora)	Crown	Land suitable for paddy	0	1 21.50
11135	Do.	do.	Paddy field	0	3 2
11136	Do.	do.	Chena	1	0 39
11137	Do.	do.	do.	0	2 10

Upset price,—lots 11134, 11136, and 11137 Rs. 30 per acre ; lot 11135 Rs. 80 per acre.

Preliminary plan 4,796.

Lot.	Village.	Name of Claimant.	Description.	Extent.	
				A.	R. P.
12909	Harangala	Crown	Tea	24	2 0
12910	Do.	do.	do.	2	3 38
12911	Do.	do.	do.	3	1 38
12912	Do.	do.	do.	1	2 27
12913	Do.	do.	do.	4	3 37

Upset price.—Rs. 850 per acre.

Preliminary plan 4,226.
Applicant—W. P. Banda, Ratemahatmaya.

Lot.	Village.	Name of Claimant.	Description.	Extent. A. R. P.
11235	Niyangandora	Crown	Paddy field	0 0 35
11236	Do.	do.	do.	0 2 32

Upset price,—Rs. 100 per acre.

Further information respecting these lands may be obtained from the Surveyor-General, and respecting the conditions of sale from the Assistant Government Agent. Nuwara Eliya.

By His Excellency the Lieut.-Governor's command,

W. T. TAYLOR,
Acting Colonial Secretary.

No. 1,633, C. P.

වම් 1899 ක්වු ජුලි මස 5 වෙනි දින කොළඹ

මහසෙනෙකාරිස්ථානයේදී කන්කෝරුවේදීය.

මෙම දිසාවේ කුමාරවිලිය පලාතේ උපරිපත්කරුන්ගේ විසින් මෙහි පහත සඳහන්වූ ආණ්ඩුව සන්තක ඉඩම් ආණ්ඩුවේ නියෝගවල ප්‍රකාරයට වම් 1899 ක්වු කන්කෝරුව මස 25 වෙනි දිනවූ බදු දවල් 120 කුමාරවිලියේ කවිවේරියේදී වෙන්දේසිකර විකුණනට යෙදෙනවා ඇත.

මෙම දිසාවේ කුමාරවිලිය පලාතේ කොත්මලේ කොට්ඨාසයේ පිහිටා තිබෙන බිම් 11ක්. සිතියම 4,195. මෙම ඉඩම්වලට ඉල්ලුම්කාරයන් නැ.

නො.	ගම.	අයිතිකම කියන්නා.	අන්දම.	මහත. අ. රු. ප.
11134	නියම්ගන්දර	ආණ්ඩුව	වි ගොපිකානට සැහෙන බිම	0 1 21.50
11135	එම	එම	කුඹුර	0 3 2
11136	එම	එම	ගෙන	1 0 39
11137	එම	එම	එම	0 2 10

නොමමර 11134, 11136 සහ 11137 දරණ බිම්කවිසි අක්කරයක් රුපියල් 30 බැගින්. නොමමර 11135 දරණ බිම්කවිසි අක්කරයක් රුපියල් 80 බැගින්. සිතියම 4796/16.

12909	හරහල	ආණ්ඩුව	ගේ	24 2 0
12910	එම	එම	ගේ	2 3.38
12911	එම	එම	ගේ	3 1 38
12912	එම	එම	ගේ	1 2 27
12913	එම	එම	ගේ	4 3 37

අක්කරයක් මිලකර තිබෙන්නේ රු. 850 බැගින්. සිතියම 4,226. ඉල්ලුම්කාරයා—බබ්ලිවි. පී. බන්ධා රවේමහත්මයා.

11235	නියම්ගන්දර	ආණ්ඩුව	කුඹුර	0 0 35
11236	එම	එම	එම	0 2 32

අක්කරයක් රුපියල් 100 බැගින්ය.

මෙම ඉඩම් ගැණ වැහිදුර කාරණ සර්වේපරිකරුන්ගේ විසින් මෙහිදී වෙන්දේසි ගැණ කුමාරවිලියේ උපරිපත්කරුන්ගේ විසින් වෙන්දේසි දැනගත හැකිවේ.

උපආණ්ඩුකාර උතුමානන්වහන්සේගේ ආඥාවලස,
බබ්ලිවි. පී. රේලර,
වැඩබලන මහසෙනෙකාරිස් වම්ත.

LAND SALES IN THE SOUTHERN PROVINCE.

No. 1,007, S. P. Colonial Secretary's Office, Colombo, July 4, 1899.

ON Wednesday, August 23, 1899, at 12 o'clock noon, the Assistant Government Agent for the District of Matara will put up to auction, at the Akuressa Resthouse, the under-mentioned portions of Crown Land, on the terms authorized by Government.

Fifty-three allotments of land situated in the Weligam korale of Matara District of the Southern Province. Preliminary plan 4,709.

Lot.	Name of Land.	Village.	Description.	Extent. A. R. P.
P 493	Aluketiyawattakumbura	Maramba	Field	4 0 5
R 493	Mahapanwila or Nadiligodahenawila	do.	Deniya	2 1 2
D 494	Migahakumbura	do.	Field	1 3 27
E 494	Hindeniya	do.	do.	1 1 8
13190	Hindakaraldeniya	do.	Deniya	1 1 36
Y 494	Talgahawila or Elawarakumbura	do.	Field	0 1 8
K 495	Pinwatta	do.	Garden	0 3 11
L 495	Do.	do.	do.	0 2 36
N 495	Paragalayawatta	do.	do.	0 0 19
R 495	Puwakgahawila	do.	Field	4 2 0

Lot.	Name of Land.	Village.	Description.	Extent.		
				A.	R.	P.
		Preliminary plan 5,010.				
14474	Muttettuwawatta	Denapitiya	Chena	3	1	24
14475	Do.	do.	do.	0	0	25
		Preliminary plan 4,831.				
T 534	Maguranbahinakadawara or Bedda or	Denapitiya	Chena	3	1	24
U 534	Baddekarawilawatta	do.	Garden	1	0	0
V 534	Maguranbahinakadawara or Baddekarawila	do.	Paddy	6	2	20
W 534	Maguranbahinakadawara or Baddekarawatta	do.	Garden	0	1	4
X 534	Do.	do.	do.	1	0	7
Y 534	Maguranbahinakadawara or Baddekarawilawatta	do.	Cleared land	1	0	38
Z 534	Do.	do.	Chena	4	3	21
A 535	Kapurappugedeniyawatta	do.	Garden	0	2	11
B 535	Kapurappugedeniya	do.	Paddy	0	3	27
C 535	Baddakaranawilawatta or Umagedeniyahena	do.	Chena	3	1	13
D 535	Do.	do.	Young coconut	0	1	30
E 535	Baddekarawilawatta or Maguranbahinakadawarahena	do.	Land planted	1	3	25
F 535	Baddekarawilawatta or Umagedeniyahena	do.	Cleared land	12	1	4
13781½	Unapandurawattahena	do.	Chena	1	2	19
		Preliminary plan 4,813.				
11370	Kerenketiyehena	Imbulgoda	Bamboo jungle	26	1	36
11371	Gurupasketiyehena or Kopiwattahena	do.	do.	34	0	0
11372	Do	do.	Citronella	1	1	24
11373	Murukulehena	do.	Jungle	29	0	30
11374	Kaluwagahahena	Illupella	do.	40	1	7
		Preliminary plan 4,523.				
12418	Galpotehena	Akuressa	Jungle	10	1	9
12419	Do.	do.	do.	1	1	39
12420	Do.	do.	Citronella	0	1	26
		Preliminary plan 4,842.				
13802	Diwelkoratuwawatta	Peddapitiya	Garden	1	1	0
		Preliminary plan 4,908.				
14065	Amalaowita	Yakabedda	Owita	1	1	18
		Preliminary plan 4,895.				
13994	Ihaladeniyahena	Henagama	Citronella	0	2	14
13995	Ulugalegawadeniya	do.	Paddy	0	3	21
13996	Medadeniya	do.	do.	1	1	3
13997	Rukattanagaladeniya	do.	do.	1	2	17
		Preliminary plan 4,907.				
14062	Heendeniyahena	Henagama	Chena	4	1	37
14063	Do.	do.	do.	0	0	27
14064	Do.	do.	Citronella	0	0	32
		Preliminary plan 4,905.				
14046	Alutamunagawahena	Henagama	Citronella	0	1	10
14047	Do.	do.	Cleared land	0	0	14
14048	Do.	do.	do.	0	2	16
14049	Do.	do.	Chena	10	1	30
14050	Do.	do.	Garden	0	0	23
14051	Do.	do.	Citronella	0	0	11
14052	Do.	do.	do.	0	0	17
14053	Do.	do.	Garden	2	3	2
		Preliminary plan 4,855.				
H 510	Beligahadeniya or Kudagalgodahena	Akuressa	Field	1	1	17
		Preliminary plan 4,765.				
13493	Galgodahena	Midigama	Citronella	26	2	0

Upset price,—Rs. 10 to 20 according to the nature of the land.

Further information respecting these lands may be obtained from the Surveyor-General, and respecting the conditions of sale from the Assistant Government Agent, Matara.

By His Excellency the Lieut.-Governor's command,

W. T. TAYLOR,
Acting Colonial Secretary.

No. 1,007, S. P.

වර්ෂ 1899 ජූලි මස 4 වෙනි දින කොළඹ

මහසෙනෙට්ටු ජනරාල්ගේ කාර්යාලයේ

මානව සේවකයන්ගේ සේවයේ පිහිටි මෙහි පහත සඳහන්වන ආණ්ඩුව සන්තක ඉඩම් ආණ්ඩුවේ නියෝගවල ප්‍රකාරයට වර්ෂ 1899 ජූලි අගභාගයේ මස 23 වෙනි දිනට බදු 120 අකුරු සේ තානාසමේදී වෙන්දේසි කර විකුණන්නට යෙදෙනවා ඇත.

මානව සේවකයන් මානව පලායේ වැලඳීමේ කොටසේ පිහිටා තිබෙන බිම්කැබලි 53.

සියලුම 4,709.

කො.	ඉඩමේ නම.	සිතියම	අන්දම.	මහත.
P 493	අඵකැවිසේවන්ත කුඹුර	මාරඹ	කුඹුර	අ. රු. ප. 4 0 5

කො.	ඉඩමේ නම.	ගම.	අත්දම.	මහත. අ. රු. ප.
R 493	මහපත්වල නොහොත් නාදිලි ගොඩ ගෙනවිල	මාරඹ	දෙකිය	2 1 2
D 494	මීගහකුඹුර	එම	කුඹුර	1 3 27
E 494	හිත්දෙකිය	එම	එම	1 1 8
I3190	හිත්දකාරල්දෙකිය	එම	දෙකිය	1 1 36
Y 494	කල්ගහවිල නොහොත් එලවාරා කුඹුර	එම	කුඹුර	0 1 8
K 495	පිත්වත්ත	එම	වත්ත	0 3 11
L 495	එම	එම	එම	0 2 36
N 495	පරගලලෙවත්ත	එම	එම	0 0 19
R 495	පුවක්ගහවිල	එම	කුඹුර	4 2 0
14474	මුක්තෙව්වුවෙවත්ත	සිතියම 5,010. දෙතෙපිටිය	තේන	3 1 24
14475	එම	එම	එම	0 0 25
T 534	මගුරන්බහිත කාබෙවර නො හොත් බිද්දකරත්විල තේන	දෙතෙපිටිය	තේන	3 1 24
U 534	එම වත්ත	එම	වත්ත	1 0 0
V 534	මගුරන්බහිතකඩවර නොහොත් බිද්දකරත්විල	එම	කුඹුර	6 2 20
W534	එම වත්ත	එම	වත්ත	0 1 4
X 534	එම	එම	එම	1 0 7
Y 534	එම තේන	එම	වත්ත	1 0 38
Z 534	එම	එම	තේන	4 3 21
A 535	කපුරප්පුගේ දෙතිගේවත්ත	එම	වත්ත	0 2 11
B 535	කපුරප්පුගේ දෙකිය	එම	කුඹුර	0 3 27
C 535	බිද්දකරත්විලේතේන නොහොත් උමගේදෙතිගේතේන	එම	තේන	3 1 13
D 538	එම	එම	වත්ත	0 1 30
E 535	බිද්දකරත්විලේතේන	එම	එම	1 3 25
F 535	එම තේන නොහොත් උමගේ දෙතිගේතේන	එම	එම	12 1 4
13781½	උතපදුරේවත්තතේන	එම	එම	1 2 19
11370	කුරුක්කැව්ගේතේන	සිතියම 4,813. ඉඹුල්ගොඩ	බට	26 1 36
11371	ගුරුපස්කැව්ගේතේන නො හොත් කෝපි තේන	එම	බට	34 0 0
11372	ගුරුපස්කැව්ගේතේන නො හොත් කෝපිවත්ත	ඉඹුල්ගොඩ	පැහිරි	1 1 24
11373	මෙරුකුලෙතේන	එම	බිද්ද	29 0 30
11374	කළුමාගහතේන	ඉළුප්පැල්ල සිතියම 4,523.	එම	40 1 7
12418	ගල්පොත්තතේන	අකුරුස්ස	එම	10 1 9
12419	එම	එම	එම	1 1 39
12420	එම	එම	පැහිරි	0 1 26
13802	දිවෙල්කොරවුවෙවත්ත	සිතියම 4,842. පැද්දපිටිය	වත්ත	1 1 0
14065	අමලඹිව	සිතියම 4,908. යකාබිද්ද	ඹව	1 1 18
13994	ඉහලදෙතිගේතේන	සිතියම 4,895. ගෙනගම	පැහිරි	0 2 14
13995	උළුගලගාවදෙකිය	එම	කුඹුර	0 3 21
13996	මැදදෙකිය	එම	එම	1 1 3
13997	රුක්අත්තනගලදෙකිය	එම	එම	1 2 17
14062	ගෙනදෙකියතේන	සිතියම 4,907. ගෙනගම	තේන	4 1 37
14063	එම	එම	එම	0 0 27
14064	එම	එම	පැහිරි	0 0 32
14046	අළුච්චුනගාවතේන	සිතියම 4,905. ගෙනගම	එම	0 1 10
14047	එම	එම	වත්ත	0 0 14
14048	එම	එම	එම	0 2 16
14049	එම	එම	තේන	10 1 30
14050	එම	එම	වත්ත	0 0 23
14051	එම	එම	පැහිරි	0 0 11
14052	එම	එම	එම	0 0 17
14053	එම	එම	වත්ත	2 3 2
H510	බෙලිගහදෙකිය නොහොත් කුඩාගල්ගොඩේතේන	සිතියම 4,855. අකුරුස්ස	කුඹුර	1 1 17

කො.	ඉඩමේ නම.	මම.	අත්දම.	මහක. අ. රු. ප.
		සිතියම 4,700.		
13148	පරහස්පිට්ටනිය	හැගන්ත	පැහිරි	1 0 0
13149	කිරිමැව්සේමුල්ලදෙකිය	එම	දෙකිය	0 0 25
13150	දොරැල්ලෙසෙන කොහොන් කිරිමැව්සේමුල්ලහේන	එම	බැද්ද	23 1 18
		සිතියම 4,765.		
13493	ගල්කොඩේහේන	මදිගම	පැහිරි	26 2 0

කක්සේරු මුදල ඉඩමේ හැරිහැරිතට රුපියල් 10යේ හිට 20 දක්වාය.
මෙම ඉඩම් හැන වැඩිදුර කාරනා සර්වේයර් ජනරාල් ජනානායකයන්ගෙන්ද, විකිනීමේ කොන්දේසි ගැන මාතර දිසාවේ ආණ්ඩුවේ උපද්විජ්ජානලත්නානායකයන්ගෙන්ද දැනගත්ව පුළුවන.

උපආණ්ඩුකාර උතුමානන්වහන්සේගේ ආඥාවලෙස,
ඩබ්ලිව්. ඩී. වේලර්,
වැඩබලන මහසෙක්කුකාරිය මමන

No. 1,008, s. P.

Colonial Secretary's Office,
Colombo, July 11, 1899.

ON Friday and Saturday, August 18 and 19, at 12 o'clock noon, the Assistant Government Agent for the Matara District will put up to auction, at Hakmana Resthouse, the under-mentioned portions of Crown land, on the terms authorized by Government.

Sixty-four allotments of land situated in the Kandaboda pattu of Matara District of the Southern Province.

Lot.	Name of Land.	Preliminary plan	Village.	Description.	Extent. A. R. P.
3235	Galgodahena	2,249.	Pitadeniya	Garden	0 1 39
3236	Do.		do.	do.	1 0 24
		Preliminary plan 2,116.			
X 227	Ganegodellahena		Belpamulla	Citronella	0 1 22
Y 227	Weerasingewatta		do.	Garden	1 1 23
		Preliminary plan 4,742.			
13394	Kongahagodahena or Kahatagahahena		Pattewela	Chena	2 1 28
13395	Kapuduwagewatta or Walakadawatta		do.	do.	1 3 11
13397	Wamparagahahena		do.	do.	3 3 0
13398	Do.		do.	do.	0 0 3
		Preliminary plan 4,705.			
13172	Kalumediriyagahahena		Kohuliadda	Chena	3 1 12
13173	Do.		do.	Citronella	0 0 17
13174	Bettigahahena		do.	do.	0 1 0
13175	Do.		do.	Jungle	4 3 33
13176	Godapitiyagetennapitahena		do.	Chena	3 0 27
13178	Kapuhena		do.	do.	0 2 5
P 492	Behattalangaliadda		do.	Field	0 0 20
Q 492	Wewalagedeniya		do.	do.	0 3 20
R 492	Julgahadeniya		do.	do.	0 2 19
S 492	Dangahaliadda		do.	do.	0 0 31
		Preliminary plan 4,644.			
M 491	Gorakagasmullahena		Bamunugama	Garden	2 0 3
12825	Wewa-atmaga		do.	do.	0 1 0
		Preliminary plan 1,825.			
H 141	Beuleyhena		Beragama	Citronella	2 0 0
L 141	Do.		do.	Chena	0 2 15
		Preliminary plan 2,147.			
P 237	Mahamililehena		Denagama	Chena	2 1 27
		Preliminary plan 4,852.			
13837	Udaihalawatta		Kohubedda	Citronella	0 2 20
		Preliminary plan 2,158.			
L 238	Kapukoratuwa		Kongala	Citronella	1 1 2
		Preliminary plan 4,678.			
V 491	Panchawala Radawatta		Pallawela	Garden	2 2 26
		Preliminary plan 2,112.			
M 227	Yahalehena		Parapamulla	Citronella	1 1 17
N 227	Do.		do.	do.	1 3 35
O 227	Lindagawadeniya		do.	Paddy	0 0 22
P 227	Yahalehena		do.	Citronella	0 1 10
Q 227	Udadeniyawatta		do.	Garden	1 3 26
R 227	Pellehena		do.	Citronella	1 2 0
S 227	Do.		do.	do.	0 1 36
T 227	Alupotadeniya-atmaga		do.	do.	0 1 32
U 227	Alupotha-atmaga		do.	do.	0 1 33
V 227	Peellehena		do.	do.	0 1 19
		Preliminary plan 2,144.			
R 234	Muttettuhena		Kohuliadda	Chena	4 0 36
		Preliminary plan 4,836.			
13791	Bogahahena		Wepotaira	Lantana jungle	2 0 16

Lot.	Name of Land.	Village.	Description.	Extent.		
				A.	R.	P.
		Preliminary plan 1,165.				
J 518	Tamangodahena	Bamunugamuwa	Chena	3	2	7
S 518	Do.	do.	do.	0	1	33
X 518	Do.	do.	do.	26	1	30
		Preliminary plan 5,157.				
11018	Radagemahahena	Kongala	Chena	1	0	0
		Preliminary plan 2,166.				
T 239	Bogahahena	Wepotaira	Chena	4	3	12
U 239	Galpottahena	do.	do.	2	0	11
V 239	Dunumadalagahahena	do.	do.	2	3	32
W 239	Galpottahena	do.	Garden	0	2	20
Y 239	Duwelhena	do.	Chena	3	1	18
A 240	Wandakomehena	Denagama	do.	7	2	5
		Preliminary plan 4,737.				
O 510	Talakanattahena	Kurunayakamulla	Citronella	2	2	4
		Preliminary plan 1,929.				
G 176	Titwalahena	Hinipella	Citronella	1	1	13
4678	Do.	do.	Chena	4	2	33
H 176	Do.	do.	Citronella	0	0	38
		Preliminary plan 2,108.				
Z 226	Vilehena	Parapanmulla	Chena	1	3	3
A 227	Dodangahahena	do.	do.	0	2	9
B 227	Medakuttiyahena	do.	do.	0	1	36
C 227	Boraluketiyahena	do.	do.	3	0	0
D 227	Do.	do.	do.	0	3	29
E 227	Do.	do.	do.	0	2	3
		Preliminary plan 1,511.				
249	Medakuttiyahena	Beragama	Chena	1	1	10
		Preliminary plan 2,141.				
B 234	Yondehigahakoratuwa	Wewala	Chena	1	1	14
C 234	Kalaotuwahena	do.	Chena cleared	2	2	17
H 234	Mirispelahenawatta	do.	Cocoanuts	1	2	38
L 234	Nugagahahena	Kohuliadda	Chena	1	3	6
X 233	Wewagawahena	Wewala	Cleared chena	1	2	39

Upset price, —Rs. 10 per acre.

Further information respecting these lands may be obtained from the Surveyor-General, and respecting the conditions of sale from the Assistant Government Agent, Matara.

By His Excellency the Lieut.-Governor's command,

W. T. TAYLOR,
Acting Colonial Secretary.

No. 1,008, S. P.

වර්ෂ 1899 ක්වු ජුලි මස 10 වෙනි දින කොළඹ

මහසෙනෙවුහා විසින් පවත්වාගෙන යාමට කන්දකරු වෙයි.

මහරජයා විසින් පවත්වාගෙන යාමට කන්දකරු වෙයි. මෙහි පහත සඳහන් වෙන ආණ්ඩුව සත්කක ඉඩම් ආණ්ඩුවේ කියවෙන්නට පුකාරයට වර්ෂ 1899 ක්වු අගෝස්තු මස 18 සහ 19 වෙනි දිනවූ සිකුරුද සහ සෙනසුරුද 12කට ගස්මත තානායමේදී වෙන්දේසිකර විකුණන්නට යෙදෙනවා ඇත.

ඉ. නා.	ඉඩමේ නම.	සිතියම 2,249.	අන්දම.	ලෙහ.
		ගම.		අ. රු. ප.
3235	ගල්ගොඩේහෙන	පිට්ටේනිය	වත්ත	0 1 39
3236	එම	එම	එම	1 0 24
		සිතියම 2,116.		
X 227	ගනේගොඩැල්ල හේන	බෙල්පාමුල්ල	පැහිරි	0 1 22
Y 227	විරසිංගේ වත්ත	එම	වත්ත	1 1 23
		සිතියම 4,742.		
13394	කෝත්තගොඩ හේන හෝ හොත් කහටගහහේන	පොත්තෙවල	හේන	2 1 28
13395	කපුදුවගේ වත්ත හොහොත් වලකඩවත්ත	එම	එම	1 3 11
13397	වත්පරගහහේන	එම	එම	3 3 0
13398	එම	එම	එම	0 0 3
		* සිතියම 4,705.		
13172	කළුමෙරේගහහේන	කොහුලිආද්ද	එම	3 1 12
13173	එම	එම	පැහිරි	0 0 17
13174	බෙලිගහහේන	එම	එම	0 1 0
13175	එම	එම	බැද්ද	4 3 33
13176	ගොඩපිටියේගේ තැත්තපිට හේන	එම	හේන	3 0 27
13178	කපුහේන	එම	එම	0 2 5
P 492	බෙලිආත්තලක ලියද්ද	එම	කුඹුර	0 0 20
Q 492	වැවලගේ දෙකිය	එම	එම	0 3 20
R 492	ජලගහදෙකිය	එම	එම	0 2 19
S 492	දත්තලියද්ද	එම	එම	0 0 31

නො.	ඉඩමේ නම.	ගම.	අත්දම.	මහත. අ. රු. ප.
M 491	ගොනගස්මුල්ලේ හේන	සිතියම 4,644.	වත්ත	2 0 3
12825	වැවේඅත්මග	බමුනුගම	එම	0 1 6
H 141	බැවිලේ හේන	සිතියම 1,825.	පැහිරි	2 0 0
L 141	එම	බෙරගම	හේන	0 2 15
P 237	මහමුල්ලේහේන	සිතියම 2,147.	හේන	2 1 27
13837	උඩඉහලවත්ත	සිතියම 4,852.	පැහිරි	0 2 20
Z 238	කපුකොරවුව	කොහුලිඅද්ද	එම	1 1 2
V 491	පත්ඛවල රදුවත්ත	සිතියම 2,158.	වත්ත	2 2 26
Y 227	සහලහේන	කොන්ගල	පැහිරි	1 1 17
N 227	එම	පල්ලවල	එම	1 3 35
O 227	ලීඳගාවදෙහික	සිතියම 2,112.	කුමුර	0 0 22
P 227	සහලහේන	පරපාමුල්ල	පැහිරි	0 1 10
Q 227	උඩදෙකියේවත්ත	එම	වත්ත	1 3 26
R 227	පැලහේන	එම	පැහිරි	1 2 0
S 227	එම	එම	එම	0 1 36
T 227	අඵපොතදෙකියේ අත්මග	එම	එම	0 1 32
U 227	අඵපොත අත්මග	එම	එම	0 1 33
V 227	පැලහේන	එම	එම	0 1 19
R 234	මුත්තෙව්වුහේන	සිතියම 2,144.	හේන	4 0 36
13791	බෝගහහේන	කොහුලිඅද්ද	ලත්තැන්	2 0 16
T 518	තමත්තගොඩහේන	සිතියම 4,836.	හේන	3 2 7
S 518	එම	වෙපොත්ඉර	එම	0 1 33
X 518	එම	සිතියම 1,165.	එම	26 1 30
11018	රදුගේ මහහේන	බමුනුගම	හේන	1 0 10
T 239	බෝගහහේන	සිතියම 5,157/6.	හේන	4 3 12
U 239	ගල්පොතහේන	කොන්ගල	එම	2 0 11
V 239	දුනුමඩලගහහේන	සිතියම 2,166.	එම	2 3 32
W 239	ගල්පොතේහේන	වෙපොත්ඉර	වත්ත	0 2 10
Y 239	දීවෙල්හේන	එම	හේන	3 1 13
A 240	වදකොමේහේන	එම	එම	7 2 5
O 510	තලකනත්තේහේන	දෙනගම	පැහිරි	2 2 4
G 176	කිත්වලහේන	සිතියම 4,737.	එම	1 1 13
4678	එම	කුරුනාසකමුල්ල	හේන	4 2 33
H 176	එම	සිතියම 1,929.	පැහිරි	0 0 38
Z 226	විලේහේන	සිතියම 2,108.	හේන	1 3 3
A 227	දෙඩන්ගහහේන	පරපාමුල්ල	එම	0 2 9
B 227	මැදකුච්චියේහේන	එම	එම	0 1 36
C 227	බොලඵකුච්චියේහේන	එම	එම	3 0 0
D 227	එම	එම	එම	0 3 29
E 227	එම	එම	එම	0 2 3
249	මැදකුච්චියේහේන	සිතියම 1,511.	එම	1 1 10
B 234	ගොන්දෙහිගහකොරවුව	බෙරගම	එම	1 1 14
C 234	කලබමුවාහේන	සිතියම 2,141.	එම	2 2 17
H 234	මිරිස්පැලහේනවත්ත	වැවල	එලිකල හේන	1 2 38
I 234	නුගහහේන	එම	පොල්වැවිල්ල	1 3 6
X 233	වැවගාවාහේන	කොහුලිඅද්ද	හේන	1 2 39
		වැවල	එලිකල හේන	

අත්කරගත මිල රුපියල් 10 බැගින්ය.

මෙම ඉඩම් ගැණ වැඩිදුර කාරණා සර්වේචාර්ජනකල්පනයන්සේගෙත්තු, විකිනීමේ කොන්දේසි ගැණ මාසර දිසාවේ ආණ්ඩුවේ උපද්වන්තලත්තාන්සේගෙත්තු දැනගත්ව පුළුවන.

උපආණ්ඩුකාර උතුමානවතන්සේගේ ආඥාවලෙස,

ඩබ්ලිවු. ඩී. වේලර්,
වැඩබලන මහසෙනෙකාරිස් වමිග.

புள்ளி அலகுகம் 1,272.

நிதானிதத லை
ஏக்க ரொ

இல.	சூறிச்சி.	உரித்தாளியின் பெயர்.	விலும.	ஏ. ஸா. ப.	ரூ.
6632	தோட்டக்காரர்	அரசாட்சி	தென்னவைக்கக்கூடிய நிலம்	3 1 13	10
U 626	ஆனைமாசல	ஹெ	ஹெ	0 1 36	10
V 626	ஹெ	ஹெ	ஹெ	0 2 21	10
W 626	ஹெ	காதாசாயுமரைக்காரர்	நென்னந்தோட்டம்	2 2 39	20
X 626	ஹெ	ஹெ	ஹெ	5 0 17	30

இக்காரணிகளைப் பற்றிய மேலதிகவரம்ப அளவைதலைவரீடத்திலும் விற்பனையைக் கொடுத்திருக்கப்பட்டுள்ள பத்திரம் வடமேனமாரகாணத்தின் உதவி கவரணமேற்ற ஏசுமறுத்துரை இடத்திலும் கேட்டறிந்து கொள்ளுகாம.

உபதேசாதிபதி மகோத்தமாவாகளின் து கட்டையின்படி,
டபள்யு. றீ. நேயிலா,
இராசாங்க வித்தரின வேலைப்பாப்பவார்.

LAND SALES IN THE NORTH-CENTRAL PROVINCE.

No. 988, N.-C. P.

Colonial Secretary's Office,
Colombo, June 30, 1899.

ON Wednesday, August 16, 1899, at 12 noon, the Government Agent for the North-Central Province will put up to auction for sale and settlement, at his office in Anuradhapura, the under-mentioned portions of Crown Land, on the terms authorized by Government.

Twenty-four allotments of land situated in the Kalagampalata division of the Nuwarakalawiya District of the North-Central Province.

Lot.	Village.	Preliminary plan 1,462.—Kalagam korale.		Extent. A. R. P.
		Name of Applicant.	Description.	
4497	Manewa	S. W. Udayare	Old chena land fit for paddy	2 0 0
4498	Do.	—	Encroachment	0 0 5
4500	Do.	R. Wannihami and others	Fit for paddy	5 2 21
4501	Do.	—	Paddy land suitable for garden	0 0 5
4502	Do.	—	do.	0 2 28
Preliminary plan 1,480.—Kiralowa korale.				
4583	Andiyagala	Udayare, ex Arachchi, and others	Suitable for paddy	2 1 25
4584	Do.	Kapuruhami, Vel-vidane	do.	1 0 18
4586	Do.	—	do.	0 1 29
4588	Do.	Udayare, ex Arachchi, and another	do.	1 2 22
Preliminary plan 1,616.—Kalagam korale.				
4900	Pallekagama	Wannihami, Vel-vidane, and others	Suitable for paddy	14 0 0
Preliminary plan 1,617.—Kalagam korale.				
4905	Gantiriyagama	R. Thewahami	Suitable for paddy	13 2 19
4906	Do.	—	do.	4 2 16
4908	Do.	R. Thewahami	do.	7 2 38
Preliminary plan 1,624.—Unduruwa korale.				
4937	Balaluwewa	Sellamarakar, Arachchi	Forest land fit for paddy	3 3 11
4938	Do.	U. L. Meera Lebbe and another	do.	1 3 6
Preliminary plan 1,661.—Kalagam korale.				
5032	Pallekagama	J. E. Mudiyanse and another	Abandoned paddy field	4 2 33
5033	Do.	—	Paddy field—encroachment	0 0 12
5034	Do.	—	do.	0 0 10
Preliminary plan 1,688.—Kalagam korale.				
5109	Gantiriyagama	Udayare, ex Arachchi, and another	Jungle land fit for paddy	1 2 25
5111	Palagama	do.	do.	13 1 4
5111½	Do.	do.	Field land—encroachment	1 1 22
5111¾	Do.	do.	Garden—encroachment	0 1 33
Preliminary plan 1,698.—Unduruwa korale.				
5141	Kuriyagama	A. Ukku Banda and others	Jungle land fit for paddy	8 3 1
Preliminary plan 1,700.—Unduruwa korale.				
5149	Ittikattiya	S. W. Udayare	Jungle land fit for paddy	2 1 35

Upset price of lots 4,937 and 4,938 on preliminary plan 1,624 and of lot 5,149 on preliminary 1,700 is Rs. 15, and of the rest Rs. 10 per acre.

Claimants to any of these lands must attend the sale with their deeds and prove their title, if any.

Further information respecting these lands may be obtained from the Surveyor-General, and respecting the conditions of sale from the Government Agent of the North-Central Province.

By His Excellency the Lieut.-Governor's command,

W. T. TAYLOR,
Acting Colonial Secretary.

No. 988, N.-C. P.

வசி 1899 ன்வு சூழி ம் 30 வெதி டீவ க்கொடுமி
மகமெதுகாரிசெருவகான்கெள கன்கொர்வெடிம.

வருமீடடி டீகாவே முகூழுவே மகமீசன்கருவகான்கெள விசின வெதி மகம கடுகனவெவெ முகூழுவ கன்கம
வெதி முகூழுவே கிண்கெவெரு குகாரகடு வசி 1899 ன்வு டீகாவே ம் 16 வெதி டீகாவு மீடடி டீவ 12½ டீக
கமீசுடே கமீசெடுகெடி வெவடேசிககரு விசுமீசனவெ கக கெடுமீகரு டெனநடுக மெடுகவலா டீக.

வருமீடடி டீகாவே கடுவகருவெக மருகன கருகமீசெருக கெடுகமீசெருக கெடுகமீசெருக கெடுகமீசெருக 24ன்.

සිතියම 1,462. කලාගමකෝරලේ.

නො.	ගම.	ඉල්ලුම්කාරයා.	අන්දම.	මහත. අ. රු. ප.
4497	මානුව	ඇස්. ඩබ්ලිව්. උඩසාරෙ	වී ගොවිතැනට සුදුසු පරත හේන	2 0 0
4498	එම	—	බලහත්කාරයට අල්ලාගත තිබෙන ඉඩම	0 0 5
4500	මානුව	ආර්. වන්තිහාමි සහ තවත්	වී ගොවිතැනට සුදුසු ඉඩම	5 2 21
4501	එම	—	වත්තකට සුදුසු කුඹුරු බිම	0 0 5
4502	එම	—	එම	0 2 28
සිතියම 1,480. කිරලවකෝරලේ.				
4583	ආභිසාගල	උඩසාරෙ ජීවපු ආරච්චිල සහ තවත් අය	වී ගොවිතැනට සුදුසු ඉඩම	2 1 25
4584	එම	කපුරුහාමි වෙල්විදනේ	එම	1 0 18
4586	එම	—	එම	0 1 29
4588	එම	උඩසාරෙ ජීවපු ආරච්චිල සහ කිරිච්චිචා	එම	1 2 22
සිතියම 1,616. කලාගමකෝරලේ.				
4900	පල්ලේකාගම	වන්තිහාමි වෙල්විදනේ සහ තවත්	වී ගොවිතැනට සුදුසු ඉඩම	14 0 0
සිතියම 1,617.				
4905	ගන්කිරියාගම	ආර්. නේවහාමි	එම	13 2 19
4906	එම	—	එම	4 2 16
4908	එම	ආර්. නේවහාමි	එම	7 2 38
සිතියම 1,624. උදුරුවකෝරලේ.				
4937	බලවවුව	සෙල්ලමර්තකාර් ආරච්චිල	වී ගොවිතැනට සුදුසු මුකලාන	3 3 11
4938	එම	සු. ඇල්. මීරලෙච්චිචේ සහ සු. ඇල්. පිච්චි	එම	1 3 6
සිතියම 1,661. කලාගමකෝරලේ.				
5032	පල්ලේකාගම	ජේ. සී. මුදිකන්සේ සහ තවත් අයෙක්	අත්ඇරදමා තිබෙන කුඹුරුබිම බලහත්කාරයට අල්ලාගත	4 2 33
5033	එම	—	තිබෙන කුඹුරුබිම	0 0 12
5034	එම	—	එම	0 0 10
සිතියම 1,688.				
5019	ගන්කිරියාගම	උඩසාරෙ ජීවපු ආරච්චිල සහ තවත් අයෙක්	වී ගොවිතැනට සුදුසු කැලේ	1 2 25
5111	කලාගම	එම	එම	13 1 4
5111½	එම	එම	බලහත්කාරයෙන් අල්ලාගත තිබෙන කුඹුරු බිම	1 1 22
5111½	එම	එම	බලහත්කාරයෙන් අල්ලාගත තිබෙන වත්ත	0 1 33
සිතියම 1,698. උදුරුවකෝරලේ.				
5141	කුරියගම	ඒ. උක්කුච්චිචා සහ තවත්	වී ගොවිතැනට සුදුසු කැලේ	8 3 1
සිතියම 1,700.				
5149	ඉට්ටිකච්චිය	ඇස්. ඩබ්ලිව්. උඩසාරෙ	එම	2 1 35

* නොමිමර 1624෧ර් මුල්සිතියමේ පෙනීයන නොමිමර 4937 සහ 4938 දරන බිමකට වි දෙකද, නොමිමර 1700 මුල්සිතියමේ පෙනීයන නොමිමර 5149 දරන බිමකට විදායාද අත්කරගත් රුපියල් පහලවකට සහ අනිත්වා පැයින් දහසකට අඩුකොටුවෙන් විකුණනවා ඇත.

මෙ ඉඩම්වලින් කොසම ඉඩමකටවත් යම් අයිතිවාසිකම් තිබෙන ඇත්තෝ විකිනීමේදී ඔප්පත් සමග පැමිණ ඔවුන්ගේ යම් අයිතිවාසිකම් තිබෙනම් ඒ ඔප්පුකරන්නට ඕනෑය.

මෙම ඉඩම් ගැණ වැඩිදුර කාරණා සර්වේසර්ස්කාරුල්පත් නාන්සේගෙන්ද, විකිනීමේ කොන්දේසිය උතුරු මැද දිසාවේ ඒජන්තලන්සාන්සේගෙන්ද දැනගන්නට පුළුවන.

උපාගමකාර උතුරුමහත්වහන්සේගේ ආඥාවලස,
ඩබ්ලිව්. ඩබ්ලිව්. පී. ඩෙල්ටර්,
වැඩබලන මහසෙනෙකාර්ස් වමික.

LAND SALES IN THE PROVINCE OF UVA.

No. 339, P. OF U. Colonial Secretary's Office, Colombo, July 7, 1899.

ON Thursday, August 24, 1899, at 1 P.M., the Government Agent for the Province of Uva will put up to auction, at the Welimada Resthouse, the under-mentioned portions of Crown land (previously advertised for sale, but not sold), on the terms authorized by Government.

Nineteen allotments of land situated in the Udakinda division of the Badulla District of the Province of Uva.

Lot.	Village.	Name of Applicant.	Description.	Upset Price	
				Extent per Acre.	Rs.
4833	Wilson's Bungalow	For general sale	Scrub and patana	2 2 20	10
4834	Do.	do.	do.	2 1 25	10
4836	Do.	do.	do.	1 2 7	10

Lot.	Village.	Name of Applicant.	Description.	Extent. A. R. P.	Upset Price per Acre. Rs.
Preliminary plan 608.					
2480	Hapugolla	For general sale	Scrubby grass	1 2 16	10
2481	Do.	do.	do.	1 3 25	10
2482	Do.	do.	do.	1 0 33	10
2483	Do.	do.	do.	4 2 29	10
Preliminary plan 602.					
2470	Palliawella	For general sale	Grass	5 3 25	10
Preliminary plan 1,352.					
4837	Arabedda	For general sale	Patana and scrub	4 0 19	10
4838	Do.	do.	do.	3 2 12	10
4839	Do.	do.	do.	3 1 34	10
Preliminary plan 1,353.					
4840	Kandatte in Udapalata of Udukinda	For general sale	Patana and scrub	1 0 20	10
4841	Do.	do.	do.	1 1 22	10
4842	Do.	do.	do.	1 0 28	10
Preliminary plan 336.					
1815	Palogama	For general sale	Crown grass land	1 1 24	10
Preliminary plan 137.					
381	Obadaella	For general sale	Patana	1 0 37	10
Preliminary plan 145.					
400	Puhulpala	For general sale	Abandoned coffee garden	1 3 34	10
Preliminary plan 3,231.					
9120	Mirahawatta	For general sale	Coffee and patana	7 1 15	10
9121	Do.	do.	Patana and a hut	3 0 31	10

Further information regarding these lands may be obtained from the Surveyor-General, and regarding conditions of sale from the Government Agent, Province of Uva.

By His Excellency the Lieut.-Governor's command,

W. T. TAYLOR,
Acting Colonial Secretary.

No. 339, P. OF U.

විෂි 1899 ක්වු ජුලි මස 5 වෙනි දින කොළඹ

මහසෙනාධිපතිවරයාගේ කන්තෝරුවේදීය.

උඩ දිසාවේ ආණ්ඩුවේ ඒජන්තවරයාගේ විසින් මෙහි පහත සඳහන්වෙන ආණ්ඩුව සන්තක ඉඩම් ආණ්ඩුවේ නියෝගවලට ප්‍රකාරයට විෂි 1899 ක්වු අගෝස්තු මස 24 වෙනි දිනවූ බ්‍රහස්පතින්ද පස්වරු 1 ව වැලුමට තාවකාලිකව එකවිටක් විකිනීමට ප්‍රසිද්ධ කරනොගත් බැවින් නැවත වෙන් දේසිකර විකුණනට යෙදෙනවා ඇත.

උච්ච දිසාවේ බදුම් පලාතේ උඩුතිද කොට්ඨාසයේ පිහිටා තිබෙන බිම්කැබලි 19ක්.

සිතියම 1,351.

අක්කර

මහත. යක මිල

අ. රු. ප. රු.

නො.	ගම.	ඉල්ලීමකාරයා.	අන්දම.	අක්කර මහත. යක මිල අ. රු. ප. රු.	
4833	විල්ලසන් බන්ගලාව නොනොන් පාඨගම	විකිනීමට	ලපවිකැලේ සහ පහන 2	2 20 10	
4834	එම	එම	එම	2 1 25 10	
4836	එම	එම	එම	1 2 7 10	
සිතියම 608.					
2487	හපුගොල්ලේ	විකිනීමට	තනබිම	1 2 16 10	
2481	එම	එම	එම	1 3 25 10	
2482	එම	එම	එම	1 0 33 10	
2483	එම	එම	එම	4 2 29 10	
සිතියම 602.					
2470	පල්ලේවෙල	විකිනීමට	තනකොලසහිත බිම	5 3 25 10	
සිතියම 1,352.					
4837	ආරබද්ද	විකිනීමට	ලපවිකැලේ සහ පහන 4	0 19 10	
4838	එම	එම	එම	3 2 12 10	
4839	එම	එම	එම	3 1 34 10	
සිතියම 1,353.					
4840	උඩුතිද උඩපලාත කැදුනගේගම	විකිනීමට	එම	1 0 20 10	
4841	එම	එම	එම	1 1 22 10	
4842	එම	එම	එම	1 0 28 10	
සිතියම 336.					
1815	පලගම	කිනීමට	රජසන්තක තනබිම	1 1 24 10	
සිතියම 137.					
381	ඔබඩඇල්ල	විකිනීමට	පහන	1 0 37 10	

නො.	නම.	ඉල්ලීමකාරයා.	අන්දම.	අක්කර මහත. යක මිල.	
				අ. රු. ප.	රු.
400	සුහුල්පොල	විකිනීමට සිතියම 145.	ඇරිච්ච කෝපිවත්ත	1	3 34 10
9120	එම	විකිනීමට සිතියම 3,231.	කෝපි සහ පතන	7	1 15 10
9121	එම	එම	පොත් ගෙයක් ඇති පතන	3	0 31 10

මෙම ඉඩම් ගැණ වැඩිදුර කාරණා සර්වේයර්ජනරාල් උන්වහන්සේගෙන්ද, විකිනීම සම්බන්ධව උච්ච දිසාවේ ආණ්ඩුවේ ඒජනරාල් උන්වහන්සේගෙන්ද දැනගත හැකිය.

උපආණ්ඩුකාර උතුමානන්දහන්සේගේ ආඥාවලෙස,
ඩබ්ල්. ඩී. චේලර්,
වැඩබලන මහසෙකුතාරිස් එම්.ස.

LAND SALES IN THE PROVINCE OF SABARAGAMUWA.

No. 307, P. OF S.

Colonial Secretary's Office,
Colombo, July 7, 1899.

ON Tuesday, August 15, 1899, at 12 o'clock noon, the Assistant Government Agent for the District of Kegalla will put up to auction, at his office in Kegalla, the under-mentioned portions of Crown Land, on the terms authorized by Government.

Six allotments of lands situated in Beligal korale of the Kegalla District of the Province of Sabaragamuwa.

Preliminary plan 671.—Gandelaha pattuwa.
Village—Hatnagoda.

Lot.	Name of Land.	Name of Applicant.	Description.	Extent.		Upset Price per Acre. Rs.
				A.	R. P.	
2028	Gaskadurugollemukalana	—	Forest (for sale)	4	1 36	50
Preliminary plan 483.—Otara pattuwa. Village—Mangedara.						
25	Tennapitahena	Asarappuliradage Unga Henaya of Mangedara	Chena (for sale)	0	2 25	30
Preliminary plan 479.—Kandupita pattuwa. Villages—Niwatuwa and Weligalla.						
1232	Kandawatemukalana	—	Forest (for sale)	1	0 28	30
1233	Moragollemukalana	—	do. (do.)	0	2 22	20
1236	Do.	—	do. (do.)	0	2 22	20
Preliminary plan 698—Kiraweli pattu. Villages—Ballapana and Kobbewela.						
2128	Kandehenamukalana	The Superintendent, Amban-pitiya estate	Forest (for sale)	12	1 0	50

Further information respecting these lands may be obtained from the Surveyor-General, and respecting the conditions of sale from the Assistant Government Agent, Kegalla.

By His Excellency the Lieut.-Governor's command,
W. T. TAYLOR,
Acting Colonial Secretary.

No. 307, P. OF S.

වර්ෂ 1899 න්වැසු ජූලි මස 7 වෙනි දින කොළඹ

මහසෙකුතාරිස් උන්වහන්සේගේ කන්තෝරුවේදීය.

සබරගමු දිසාවේ කැගල්ල දිස්ත්‍රික්කේ ඒජනරාල් උන්වහන්සේ විසින් මෙහි පහත සඳහන්වෙන ආණ්ඩුව සත්කම ඉඩම් ආණ්ඩුවේ නියෝගවල ප්‍රකාරයට වර්ෂ 1899 න්වැසු අගෝස්තු මස 15 වෙනි දිනවූ අගනරුවාද දවල් 12ට කැගල්ලේ කම්බේරිසේදී වෙස්දේසිකර විකුණනු ලබන දේය.

සබරගමු දිසාවේ කැගල්ල දිස්ත්‍රික්කේ බෙලිගල් කෝරලේ පිහිටා තිබෙන බිම්කැබෙලි 671.

සිතියම 671. ගන්දෙලාපත්තුව. ගම—නත්තාගොඩ.

නො.	ඉඩමේ නම.	ඉල්ලීමකාරයා.	අන්දම.	අක්කර මහත. යක මිල.	
				අ. රු. ප.	රු.
2028	ගස්කදුරුවොල්ලේ මුකලාන	—	මුකලාන (විකිනීම පිණිස)	4	1 36 50

නො.	ඉඩමේ නම.	ඉල්ලුම්කාරයා.	අන්දම.	මගක. අ. රු. ප.	අක්කර යක මිල. රු.
25	සිතියම 483. බිත්තරපත්තුව. ගම—මංගෙදර.	සුසරජපුලියේ උනකා	සේන (පිකිනීම පිණිස)	0 2 25	30
1232	සිතියම 479. කඳුපිටපත්තුව. ගම්—නිවවුව සහ වැලිගල්ල.	—	මුකලාන (පිකිනීම පිණිස)	1 0 28	30
1233	කඩවගේ මුකලාන	—	එම	0 2 22	20
1236	මොරගොල්ලේ මුකලාන	—	එම	0 2 22	20
2128	සිතියම 698. කිරවැලිපත්තුව. ගම්—බල්ලාපාන සහ කොඹිබාවල.	සුපිරිනවැන්නඩන්විතාන මුකලාන (පිකිනීම පිණිස)	12 1 0	50	

මෙම ඉඩම් ගැණ වැඩිදුර කාරණ සර්වේසර්පනරාජ්‍රජකාන්තේශෙත්ඤ, පිකිනීමේ කොන්දේසි ගැණ කාරණ සබරගමු දිසාමේ කැඟලේල් ආණ්ඩුවේ උපදේශකවරයාගේ දැනගන්ව පුළුවන.

උපදේශකවරයාගේ ආඥාවලට,
 ඩබ්ල්. ඩී. ටේලර්,
 වැඩබලන මහසේනාකාරීප වම්ක.

LAND SALES IN THE EASTERN PROVINCE

No. 741, E. P.

Colonial Secretary's Office,
 Colombo, July 4, 1899.

ON Saturday, August 26, 1899; and the following days, the Government Agent for the Eastern Province will put up to auction, at his office at Valaichchenai resthouse, the under-mentioned portions of Crown Land, on the terms authorized by Government.

Preliminary plan 743.—Koralaipattu.

Lot.	Village.	Name of Applicant.	Description.	Extent.		Upset Price per Acre, Rs. c.
				A.	R. P.	
N 306	Oddaimavadi	A. Aliyar (half value land)	Pendukalmadu	1	0 31	10 0
L 307	Do.	P. H. Akamatuppodi	Karutulevvaikkudaveli	2	0 27	10 0
R 307	Do.	V. V. Atamkanduppodi	Porukkanveli	2	1 37	10 0
9029	Do.	General sale	Kanchanvelippalanchenai	5	1 16	10 0
9030	Do.	do.	do.	2	0 26	10 0
9031	Do.	do.	do.	4	1 27	10 0
9040	Do.	do.	Adampadivaddavan	1	3 4	12 50
9041	Do.	do.	do.	3	1 36	10 0
9042	Do.	do.	Aladikkarachchai	4	0 0	10 0
9043	Do.	do.	do.	4	1 14	12 50
9046	Do.	do.	Adampadivaddavan	4	1 26	10 0
9047	Do.	do.	do.	5	0 21	10 0
9048	Do.	do.	do.	4	3 36	10 0
9049	Do.	do.	do.	4	1 27	10 0
9061	Do.	do.	Panichechayadimunmari	8	0 35	10 0
9064	Do.	do.	do.	5	3 8	10 0
9065	Do.	do.	do.	3	1 36	10 0
9066	Do.	do.	do.	2	3 2	10 0
9067	Do.	do.	do.	3	2 21	10 0

Preliminary plan 940.

11611	Oddaimavadi	General sale	Fit for paddy	8	0 12	10 0
11612	Do.	do.	do.	8	3 18	10 0
11613	Do.	do.	do.	10	0 38	10 0
11614	Do.	do.	do.	9	2 23	10 0
11615	Do.	do.	do.	10	1 16	10 0
11616	Do.	do.	do.	12	0 13	10 0
11617	Do.	do.	do.	29	0 27	10 0
11618	Do.	do.	do.	30	0 0	12 50
11619	Do.	do.	do.	65	3 26	10 0
11620	Do.	do.	do.	38	3 24	15 0
11621	Do.	do.	do.	6	2 19	12 50
11622	Do.	do.	do.	27	0 8	10 0
11623	Do.	do.	do.	15	1 5	10 0
11627	Do.	do.	do.	8	0 33	10 0

* Old land.

Lot.	Village.	Name of Applicant.	Description.	Extent			Upset Price
				A.	R.	P.	per Acre.
							Rs. c.
11628	Oddaimavadi	General sale	Fit for paddy	25	2	30	10 0
11629	Do.	do.	do.	17	2	32	10 0
11630	Do.	do.	do.	3	3	27	15 0
11630½	Do.	do.	do.	0	1	38	20 0
11631	Do.	do.	do.	17	0	0	12 50
11632	Do.	do.	do.	25	0	23	10 0
11633	Do.	do.	do.	18	3	23	20 0
11635	Do.	do.	do.	15	3	0	10 0
11640	Do.	do.	do.	8	3	38	20 0
11641	Do.	do.	do.	32	3	0	10 0
11642	Do.	do.	do.	14	2	4	10 0
11651	Do.	A. Miresaiva, &c.	do.	2	0	26	C. Q. P.
11652	Do.	General sale	do.	0	3	0	12 50
11656	Do.	do.	do.	6	2	34	12 50
11657	Do.	do.	do.	6	0	0	12 50
11663	Do.	do.	do.	19	3	4	12 50
11664	Do.	do.	do.	17	0	34	12 50
11665	Do.	do.	do.	6	1	38	10 0
11666	Do.	do.	do.	7	2	18	12 50
11667	Do.	do.	do.	12	1	26	12 50
11668	Do.	do.	do.	14	0	17	12 50
11659	Do.	do.	do.	11	2	16	12 50
11670	Do.	do.	do.	8	1	34	12 50
11672	Do.	do.	do.	2	3	8	12 50
11673	Do.	do.	do.	30	1	18	10 0
11674	Do.	do.	do.	14	1	30	10 0
11675	Do.	do.	do.	7	0	27	10 0
11676	Do.	do.	do.	4	2	7	10 0
11677	Do.	do.	do.	11	1	0	10 0
11678	Do.	do.	do.	14	3	11	10 0
11679	Do.	do.	do.	13	0	37	10 0
11680	Do.	do.	do.	11	3	12	10 0
11681	Do.	do.	do.	18	1	30	10 0
11682	Do.	do.	do.	14	3	2	12 50
11683	Do.	do.	do.	79	1	22	12 50
Preliminary plan 845.							
10055	Oddaimavadi	General sale	Tarisanappumi	5	3	27	12 50
10058	Do.	A. Avakker	do.	6	0	8	15 0
10059	Do.	General sale	do.	5	0	18	12 50
10062	Do.	do.	do.	9	3	4	12 50
10063	Do.	do.	do.	5	2	3	12 50
Preliminary plan 2,427							
76363	Murakkoddanchenai	K. Kumaravali	Malayattukkadu	10	2	20	10 0
Preliminary plan 2,468.							
76543	Murakkoddanchenai	S. Katirkamam	Koralankenippumi	0	1	22	20 0
Preliminary plan 2,533.							
76829	Murakkoddanchenai	V. Chempakkuddi	Attankaraikkadu	1	3	9	10 0
Preliminary plan 2,382.							
76153	Koraikallimadu	N. Chellappa	Koraikallimaduppumi	13	1	10	12 50
Preliminary plan 2,306.							
75831	Kiran	K. Kantappan	Vatelukattuppumi	2	0	33	10 0
75833	Do.*	do.	Velugametechenai	14	3	22	10 0
Preliminary plan 2,395.							
76197	Kiran	A. M. Chinnalevvai	Palaiyadittonakkadu	42	3	13	10 0
76201	Do.	do.	do.	33	2	30	10 0
Preliminary plan 2,425.							
76356	Kiran	N. Tampimuttu	Ilaikkoddumaduppumi	51	2	24	10 0
76357	Do.	do.	Vilankadduppumi	25	1	6	10 0
Preliminary plan 2,429.							
76365	Kiran	N. Tampimuttu	Alakiyanodaippumi	7	0	27	10 0
Preliminary plan 2,433.							
76396	Kiran	K. Palanittampi (default- ter)	Villukkadu	11	0	33	10 0
Preliminary plan 2,303.							
75817	Miravodai	I. Atamvava	Tikkattavaddavanmun- mari	5	0	6	25 0
Preliminary plan 2,309.							
75868	Karuvakkeni	U. Mukammatumeyetin	Chunkankenippumi	0	1	24	10 0
75870	Do.	General sale	do.	0	3	9	10 0
Preliminary plan 2,435							
76399	Miravodai	K. Vairamuttu, Udaiyar	Vammiyadikkadu	0	3	36	12 50
Preliminary plan 2,507.							
76759	Miravodai	I. Atamvava	Tikkattavaddavan	0	1	23	12 50
Preliminary plan 2,298.							
75791	Oddaimavadi	I. Sinna Aliyar	Mavadikkadu	6	0	0	10 0

Lot.	Village.	Name of Applicant.	Description.	Extent.		Upset Price
				A.	R. P.	per Acre. Rs. c.
Preliminary plan 2,307.						
75835	Oddaimavadi	A. Mirasaivu, &c.	Mavadikkadu	4	2 26	10 0
75838	Do.	I. Miralevvai	Makulankenikkadu	0	2 2	12 50
75839	Do.	do.	do.	0	2 5	12 50
75840	Do.	A. Mukammattutampi	do.	2	2 1	10 0
75843	Miravodai	General sale	Mavadivempuppumi	2	2 32	10 0
75846	Do.	do.	do.	1	1 35	10 0
75849	Do.	A. Mukammattutampi	Chammadodaippumi	0	2 30	12 50
75850	Do.	do.	do.	0	2 21	12 50
75851	Do.	do.	do.	0	0 39	12 50
75852	Do.	V. V. Pakkirtampi, &c.	Karuvakkenikkadu	9	0 0	10 0
75855	Do.	P. H. Akamatulevvai	Chammadodaippumi	4	1 5	10 0
75860	Do.	S. Mirakkanduppodi	Koudaiyankenikkadu	3	2 1	10 0
75861	Do.	General sale	do.	0	0 33	10 0
75863	Do.	L. Avutalkatar	Mavadikkaddu	9	2 15	10 0
Preliminary plan 2,374.						
76114	Oddaimavadi	A. Mirasaivu	Paddiyadiweli	6	0 6	20 0
76114½	Do.	do.	do.	5	1 18	20 0
Preliminary plan 2,439.						
76415	Oddaimavadi	A. Mirasaivu	Kaluvalaippumi	21	1 29	12 50
Preliminary plan 2,510.						
76768	Oddaimavadi	General sale	Koraippulmaduppumi	0	0 38	20 0
Preliminary plan 2,305.						
75825	Kanantanai	N. Awdan, &c.	Kanantanaippumi	4	3 8	10 0
75827	Do.	N. Naithen	do.	0	0 34	10 0

Further information regarding these lands and conditions of sale may be obtained from the Government Agent, Batticaloa.

By His Excellency the Lieut.-Governor's command,

W. T. TAYLOR,
Acting Colonial Secretary.

No. 741, E. P.

கொலோனியல் சர்க்கிடுததார ஆபீசில்,
சொழும்பில், 1899 ம ஆண்டு ஆடிமீன் 4 ந உ.

1899 ம ஆண்டு ஆவணிமாதம் 26 ந் திகதியாகிய சனி விழுவழியிலு மதனையடுத்த நாடகள்ளு மசீழக்கு மாகாணத்த கவறண்ப்பந்து ஏசறைவாகள வாளைச்சீனை வாடியில் இதனடியிற் சொல்லப்படபருக்கிற முடிச்சுரய காணித்துணடுகளை, அரசாட்சியாரால உததாவுபண்ணைபபட்டருக்கும பொருத்தப்பிரகாரம் ஏவத கிற்குறி வறபார.

பட்டம் 743—கொறளைப்பற்று.

திட்டக்கலை ஏக

இல.	குறிச்சி.	கேள் வக்காரானின பெயர்.	விபரம்.	வீசாலம். கொலவறு		
				* அ. ரூ. ப.	ரூ. ச.	
N 306	ஓடைமாவடி	அ. அலியார	பெண்டுகள்மடு	1	0 31	10 0*
L 307	ஓடி	பொ. த. அகமதுப்போடி	கருதலெவலைகு டா வெளி	2	0 27	10 0
R 307	ஓடி	வ. க். ஆதங்கண்டிப்போடி	பொறுகண்டவெளி	2	1 27	
9029	ஓடி	பொதுவீற்பனவு	சுஞ்சன்வெளிப்பனகு சேனை	5	1 16	10 0
9030	ஓடி	ஓடி	ஓடி	2	0 26	10 0
9031	ஓடி	ஓடி	ஓடி	4	1 27	10 0
9040	ஓடி	ஓடி	அடமட்டிவட்டவான்	1	3 4	12 50
9041	ஓடி	ஓடி	ஓடி	3	1 36	10 0
9042	ஓடி	ஓடி	ஆலடிக்கரச்சேச	4	0 0	10 0
9043	ஓடி	ஓடி	ஓடி	4	1 14	12 50
9046	ஓடி	ஓடி	அடமட்டிவட்டவான்	4	1 26	10 0
9047	ஓடி	ஓடி	ஓடி	5	0 21	10 0
9048	ஓடி	ஓடி	ஓடி	4	3 36	10 0
9049	ஓடி	ஓடி	ஓடி	4	1 27	10 0
9061	ஓடி	ஓடி	பனிசையைமுனமாரி	8	0 35	10 0
9064	ஓடி	ஓடி	ஓடி	5	3 8	10 0
9065	ஓடி	ஓடி	ஓடி	3	1 36	10 0
9066	ஓடி	ஓடி	ஓடி	2	3 2	10 0
9067	ஓடி	ஓடி	ஓடி	3	2 21	10 0

* அரைவீலை மதிப்பு.

† பரைய பூயி.

இல.	குறிச்சி.	கேள்விகாரானிய பெயர்.	வீபரம்.	இடடலிலே ஏக விசாலம். கரொன்று		
				அ. ரூ. ப.	ரூ. ச.	
படம் 940.						
11611	ஓடடைமாவடி	பொதுவிற்பனவு	வேளாண்மைக்கேற்ற பூமி	8	0 12	10 0
11612	செடி	செடி	செடி	8	3 18	10 0
11613	செடி	செடி	செடி	10	0 38	10 0
11614	செடி	செடி	செடி	9	2 23	10 0
11615	செடி	செடி	செடி	10	1 16	10 0
11616	செடி	செடி	செடி	12	0 13	10 0
11617	செடி	செடி	செடி	29	0 27	10 0
11618	செடி	செடி	செடி	30	0 0	12 50
11619	செடி	செடி	செடி	65	3 26	10 0
11620	செடி	செடி	செடி	38	3 24	15 0
11621	செடி	செடி	செடி	6	2 19	12 50
11622	செடி	செடி	செடி	27	0 8	10 0
11623	செடி	செடி	செடி	15	1 5	10 0
11627	செடி	செடி	செடி	8	0 33	10 0
11628	செடி	செடி	செடி	25	2 30	10 0
11629	செடி	செடி	செடி	17	2 32	10 0
11630	செடி	செடி	செடி	3	3 27	15 0
11630	செடி	செடி	செடி	0	1 8	20 0
11631	செடி	செடி	செடி	17	0 0	12 50
11632	செடி	செடி	செடி	25	0 23	10 0
11633	செடி	செடி	செடி	18	3 23	20 0
11635	செடி	செடி	செடி	15	3 0	10 0
11640	செடி	செடி	செடி	8	3 38	20 0
11641	செடி	செடி	செடி	32	3 0	10 0
11642	செடி	செடி	செடி	14	2 4	10 0
11651	செடி	அ. மீராசாய்வு மறுபேரும பொதுவிற்பனவு	செடி	2	0 26	— *
11652	செடி	செடி	செடி	0	3 0	12 50
11656	செடி	செடி	செடி	6	2 34	12 50
11657	செடி	செடி	செடி	6	0 0	12 50
11663	செடி	செடி	செடி	19	3 4	12 50
11664	செடி	செடி	செடி	17	0 34	12 50
11665	செடி	செடி	செடி	6	1 38	10 0
11666	செடி	செடி	செடி	7	2 18	12 50
11667	செடி	செடி	செடி	12	1 26	12 50
11668	செடி	செடி	செடி	14	0 17	12 50
11669	செடி	செடி	செடி	11	2 16	12 50
11670	செடி	செடி	செடி	8	1 34	12 50
11672	செடி	செடி	செடி	2	3 8	12 50
11673	செடி	செடி	செடி	30	1 18	10 0
11674	செடி	செடி	செடி	14	1 30	10 0
11675	செடி	செடி	செடி	7	0 27	10 0
11676	செடி	செடி	செடி	4	2 7	10 0
11677	செடி	செடி	செடி	11	1 0	10 0
11678	செடி	செடி	செடி	14	3 11	10 0
11679	செடி	செடி	செடி	13	0 37	10 0
11680	செடி	செடி	செடி	11	3 12	10 0
11681	செடி	செடி	செடி	18	1 30	10 0
11682	செடி	செடி	செடி	14	3 2	12 50
11683	செடி	செடி	செடி	79	1 22	12 50
படம் 845.						
10055	ஓடடைமாவடி	பொதுவிற்பனவு	தரிசனைப்பூமி	5	3 27	12 50
10058	செடி	அ. அலககர்	செடி	6	0 8	15 0
10059	செடி	பொதுவிற்பனவு	செடி	5	0 18	12 50
10062	செடி	செடி	செடி	9	3 4	12 50
10063	செடி	செடி	செடி	5	2 3	12 50
படம் 2,427.						
76363	முரக்கொட்டான சேனை	க. குமாரவேலு	மலையாத்தூக்காடு	10	2 20	10 0
படம் 2,468.						
76543	முரக்கொட்டான சேனை	ச. கதிராமன்	கோரலங்கேணிப்பூமி	0	1 22	20 0
படம் 2,533.						
76829	முரக்கொட்டான சேனை	வ. செம்பகரூட்டி	ஆததாங்கரைக்காடு	1	3 9	10 0

* அரைவிலைமதிப்பு

இல.	குறிச்சி.	தேள்விக்காரரின பெயர்.	விலரம்.	இட்டவிலை ஏக விசாலம்.		கரொன்று
				அ. ரூ. ப.	ரூ. ச.	
76153	கோரைக்கலலிமடு	படம 2,382. நா. செல்லப்பா	கோரைக்கலலிமடு	13	1 10	12 50
75831	கிரான	படம 2,306. க. சந்தப்பன்	வாதக்குளத்துப்பூமி	2	0 33	10 0
75833	செடி	செடி	வெவிகாமத்துச்சேனை	14	3 22	10 0
76197	கிரான	படம 2,395. அ. ம. சின்னலெவலை	பாலையடித்தோணுகாடு	42	3 13	10 0
76201	செடி	செடி	செடி	33	2 30	10 0
76356	கிரான	படம 2,425. நா. தம்பிமுத்து	இலைக்கோட்டுமடுப்பூமி	51	2 24	10 0
76357	செடி	செடி	விளாங்காட்டுப்பூமி	25	1 6	10 0
76365	கிரான	படம 2,429. நா. தம்பிமுத்து	அனகியனோடைப்பூமி	7	0 27	10 0
76396	கிரான	படம 2,433. க. பள்ளித்தம்பி (வாயிதா கட்டாதவன)	விலலுககாடு	11	0 33	10 0
75817	முறுவோடை	படம 2,303. இ. ஆதம்வாவா	திக்கத்தவட்டவான	5	0 6	25 0
75868	கருவாக்கேணி	படம 2,309. உ. முகமமது மெய்யகிண	சுங்கானகேணிப்பூமி	0	1 24	10 0
75870	செடி	பொதுவிற்பணவு	செடி	0	3 9	10 0
76399	முறுவோடை	படம 2,435. க. வயிரமுத்து உடையார	வமமியடிக்காடு	0	3 36	12 50
76759	முறுவோடை	படம 2,507. இ. ஆதம்வாவா	திக்கத்தவட்டவான	0	1 23	12 50
75791	ஒட்டைமாவடி	படம 2,298. இ. சின்ன அலியார	மாவடிக்காடு	6	0 0	10 0
75835	ஒட்டைமாவடி	படம 2,307. அ. மீராசாய்வு	மாவடிக்காடு	4	2 26	10 0
75838	செடி	இ. மீராசாய்வு	மகிளங்கேணிக்காடு	0	2 2	12 50
75839	செடி	செடி	செடி	0	2 5	12 50
75840	செடி	அ. முகமமது தம்பி	செடி	2	2 1	10 0
75843	முறுவோடை	பொதுவிற்பணவு	மாவடிவெம்புப்பூமி	2	2 32	10 0
75846	செடி	செடி	செடி	1	1 35	10 0
75849	செடி	அ. முகமமது தம்பி	செம்மனோடைப்பூமி	0	2 30	12 50
75850	செடி	செடி	செடி	0	2 21	12 50
75851	செடி	செடி	செடி	0	0 39	12 50
75852	செடி	வ. வி. பக்கிரீ தம்பியும் மறு பேரும	கருவாக்கேணிக்காடு	9	0 0	10 0
75855	செடி	பொ. த. அகமமது வெல்லை	செம்மனோடைப்பூமி	4	1 5	10 0
75860	செடி	சி. மீராக்கண்டுப்போடி	நொண்டையனகேணிக்காடு	3	2 1	10 0
75861	செடி	பொதுவிற்பணவு	செடி	0	0 33	10 0
75863	செடி	லு. அலுதலகாதா	மாவடிக்காடு	9	2 15	10 0
76114	ஒட்டைமாவடி	படம 2,374. அ. மீராசாய்வு	பட்டியடிவெளி	6	0 6	20 0
76114½	செடி	செடி	செடி	5	1 18	20 0
76415	ஒட்டைமாவடி	படம 2,439. அ. மீராசாய்வு	கருவலைப்பூமி	21	1 29	12 50
76768	ஒட்டைமாவடி	படம 2,510. பொதுவிற்பணவு	கோரைப்புலமடுப்பூமி	0	0 38	20 0
75825	கானந்தனை	படம 2,305. ந. அந்தனு மறுபேரும	கானந்தனைப்பூமி	4	3 8	10 0
75827	செடி	ந. நைதனை	செடி	0	0 34	10 0

இக்காணிகளைப் பற்றிய மேலதனைமான விளம்பரங்களையும் விற்பணவீன் கொந்தீசுகளைப் பற்றியும் மட்டகளைப்பு அரசாட்சியாரின் ஏசன் றுத்துரை யவர்களிடம் வினாவியறிந்து கொள்ளலாம்.

உபதேசாதிபதி மகோத்தமாவார்களினது கட்டளையின்படி,
டபிள்யூ. ற். நேயிலா,
இராசாங்க லிசினினை வேலைபார்ப்பவர்.

No. 742, E. P.

Colonial Secretary's Office,
Colombo, July 4, 1899.

ON Friday, August 25, 1899, and the following days, the Government Agent for the Eastern Province will put up to auction, at his office at Valaichchenai Resthouse, the under-mentioned portions of Crown Land, on the terms authorized by Government,

Lot.	Village.	Preliminary plan 1,504.—Koralai pattu.		Extent. A. R. P.	Upset Price per Acre. Rs. c.
		Name of Applicant.	Description.		
3912	Mankeni	K. Chinnatampi	Mullikkudappumi	6 3 20	10 0
3913	Do.	K. Velantan	Kulattuvittalpumi	12 1 3	10 0
3914	Do.	K. Kalikkuddi	Mankenippumi	2 3 6	10 0
4103	Mankeni	U. Kalentar	Preliminary plan 1,545. Tavanaimadukkudappumi	86 3 0	50 0
4097	Manakeni	K. Chinnatampi	Preliminary plan 1,542. Sankiluvilluppumi	12 2 16	15 0
272	Oddaimavadi	General sale	Preliminary plan 997. Sudupattinachenai	18 3 35	10 0
284	Oddaimavadi	General sale	Preliminary plan 1,001. Vannankeni	5 3 0	10 0
807	Oddaimavadi	General sale	Preliminary plan 1,049. Manturaiattukkadu	11 2 0	12 50
1797	Oddaimavadi	General sale	Preliminary plan 1,137. Marutadikkdu	4 1 16	12 50
5002	Karuvakkeni	General sale	Preliminary plan 1,683. Karuvakkenikkadu	1 1 3	10 0
5021	Valaichchenai	General sale	Preliminary plan 1,686. Mavadivalavu	1 2 32	10 0
5023	Do.	do.	do. Mavadivempukkadu	0 3 14	10 0
5780	Oddaimavadi	M. Akamatulevvai	Preliminary plan 1,794. Chattanmaduppumi	5 1 11	10 0
5781	Do.	do.	do.	2 1 15	10 0
6101	Oddaimavadi	General sale	Preliminary plan 1,867. Kalladitturaippumi	0 3 32	10 0
6103	Do.	do.	do.	6 2 5	10 0
7432	Oddaimavadi	A. Sakuttampi	Preliminary plan 2,215. Paruttichchenai	0 1 27	12 50
11783	Oddaimavadi	M. Mukamatulevvai	Preliminary plan 946. Fit for garden	0 1 18	30 0
2116	Miravodai	S. Utumankandu	Preliminary plan 324. do.	0 2 9	20 0
V 207	Miravodai	N. A. Tankamma	Preliminary plan 614. Pirampadittivuvveli	34 0 18	10 0
W 207	Do.	Notary Kanakasapai	Pirampadittivuvveli Ilavi- cham	9 0 13	10 0
6747	Do.	V. Kattan	Marutankudappumi	21 3 22	10 0
6757	Do.	Ch. Katiravalen	Chalampaiyadittoddam	9 3 22	10 0
6758	Do.	Ch. Kattan	Ranaimaduttoddam	12 0 36	10 0
6759	Do.	V. Velautan	Chotiyamadumunmari	5 1 26	10 0
6765	Do.	A. Kantaiyappodi	Vannattimadumunmari	20 1 12	12 50
8762	Miravodai	General sale	Preliminary plan 700. Vammiyadimunmari	7 2 30	10 0
G 306	Miravodai	A. Attamlevvai	Preliminary plan 742. Kuruvippulmunmari	2 3 13	10 0
9025	Do.	General sale	do.	0 3 24	10 0
9026	Do.	do.	do.	4 1 35	10 0
9696	Miravodai	S. Akamatuppodi (defaulter)	Preliminary plan 801. Porukkanvelikkulam	5 0 0	10 0
Y 306	Miravodai	L. Aptulkatar	Preliminary plan 808. Kulattuppumi	0 3 10	10 0
9763	Do.	C. Mirakkanduppodi	Porukkanvelikkulam	10 1 39	15 0
11226	Miravodai	Mr. S. C. Munro	Preliminary plan 918. Pottanaippumi	21 1 17	10 0
11228	Do.	do.	do.	7 1 3	10 0
11690	Miravodai	General sale	Preliminary plan 941. Fit for garden	0 1 14	15 0
11693	Do.	do.	do.	0 2 28	15 0
11708	Oddaimavadi	do.	do.	0 1 17	15 0
11718	Miravodai	Mukamatuttampi	Preliminary plan 943. Fit for paddy	12 2 0	15 0
11827	Miravodai	P. H. Kanapatippillai	Preliminary plan 949. Churippuvaddavan	18 2 32	12 50
11828	Do.	General sale	Churippuvaddavankulam	25 0 35	12 50
3266	Miravodai	S. Katiramalai	Preliminary plan 1,353. Ichchankadu	0 3 33	10 0
3272	Miravodai	M. Yakkub Marakkayer	Preliminary plan 1,356. Karutulevvaikkudavayal	4 3 9	10 0
3273	Do.	K. Kanakan	Vannankenikkuda	0 3 4	10 0
3274	Do.	M. U. Aliyar	Tamaraikkenikkadu	3 0 30	10 0

Lot.	Village.	Name of Applicant.	Description.	Extent.			Upset Price
				A.	R.	P.	per Acre.
							Rs. c.
		Preliminary plan 1,371.					
3300	Miravodai	K. Kannippodi	Chotaiyankulattuppumi	13	1	29	12 50
		Preliminary plan 1,397.					
3354	Miravodai	Kantan Velan (claimant)	Half value land	0	2	15	10 0
3355	Do.	Kali Velan	do.	0	2	2	10 0
3357	Do.	K. Kantappen	Palappumi	0	1	0	10 0
		Preliminary plan 1,407.					
3373	Miravodai	K. Kunchikkannappodi	Chotaiyankulattuppumi	7	1	6	12 50
		Preliminary plan 1,421.					
3345	Miravodai	S. Velautan	Tumpalankenikkadu	5	0	15	10 0
		Preliminary plan 1,465.					
3774	Miravodai	P. Karutulevvaippodi and another	Saravanaippodiyamunmari	19	3	38	10 0
3775	Kiran	K. Kannappan	Chadavakkadimunmari	13	0	16	10 0
3779	Do.	V. V. Kanapatippodi	Karaiyakkadimunmari	15	1	20	12 50
		Preliminary plan 1,477.					
3845	Miravodai	P. M. Alittampi	Ampakamadumunmari	16	1	38	10 0
3846	Do.	M. Marimuttu	Ollittavanaikkadu	18	1	25	10 0
		Preliminary plan 1,567.					
4254	Miravodai	K. V. Katiran	Minachchiyadimaduppumi	1	3	34	10 0
4256	Do.	General sale	Sampulamadukkadu	1	2	31	10 0
		Preliminary plan 1,680.					
4980	Karuvakkeni	General sale	Fit for garden	0	2	2	12 50
4985	Miravodai	do.	do.	0	1	5	10 0
		Preliminary plan 699.					
8748	Kiran	General sale	Chotaiyankaddumunmari	12	1	0	10 0
8751	Koraikallimadu	do.	do.	2	0	0	10 0
8754	Do.	do.	do.	3	0	36	12 50
8756	Do.	do.	—	2	0	30	10 0
8758	Do.	do.	—	5	3	15	10 0
8759	Do.	do.	—	2	2	28	10 0
		Preliminary plan 950.					
11831	Kiran	K. Kantapperumal	Mattanadimaduppumi	14	1	32	10 0
		Preliminary plan 1,082.					
1251	Valaichchenai	General sale	Karuvakkenikkadu	1	1	10	12 50
1252	Do.	do.	do.	12	1	35	10 0
1253	Do.	do.	do.	0	3	8	12 50
1254	Do.	do.	Chunkankenikkadu	6	2	31	10 0
1255	Do.	do.	Karuvakkenikkadu	2	1	15	12 50
1257	Do.	do.	do.	8	1	32	10 0
		Preliminary plan 1,475.					
3837	Kiran	T. Arumaipperumal (Claimant)	Puliyadimadukkulattup-pumi	10	3	4	10 0
		Preliminary plan 2,104.					
6955	Kiran	General sale	Visankenikkadu	0	2	29	10 0
		Preliminary plan 2,188.					
7306	Kiran	K. Kantappen	Kinnaiyadivempuppumi	11	2	3	10 0
		Preliminary plan 2,243.					
7518	Kiran	General sale	Vannanmadumunmari	3	3	25	12 50
7520	Do.	do.	do.	0	1	17	12 50
7521	Do.	do.	Vannanmaduppumi	4	3	26	12 50
7522	Do.	do.	do.	0	3	12	12 50
7525	Do.	General sale	Ilaikkoddumaduppumi	11	3	8	12 50
7527	Do.	K. Kantappan (defaulter)	Chinnavilankadu	16	1	0	10 0
7528	Do.	do.	Cholaimadukkadu	8	3	36	10 0
7529	Do.	A. Chittirappodi	do.	13	1	20	10 0
		Preliminary plan 1,690.					
5027	Karuvakkeni	General sale	—	1	1	34	10 0
		Preliminary plan 1,091.					
1331	Chantiveli	General sale	Tona	10	1	3	10 0
		Preliminary plan 1,388.					
3323	Chantiveli	K. Panikkan	Fit for cocoanuts	1	0	6	10 0
		Preliminary plan 1,455.					
3561	Chantiveli	General sale	Fit for cocoanuts	9	2	0	10 0
		Preliminary plan 1,884.					
B 49	Chantiveli	K. Earampan	Garden	0	0	39	12 50
6155	Do.	General sale	Fit for cocoanuts	0	3	37	10 0
		Preliminary plan 2,107.					
6961	Koraikallimadu	General sale	Parankiyanmadukkadu	2	3	28	10 0
		Preliminary plan 2,108.					
6964	Kiran	A. S. Chinnakkodi and one	Pullukkalaivempukkadu	4	1	10	10 0
		Preliminary plan 1,415.					
3426	Murakkoddanchenai	P. H. Chempakkuddi	Vakiranchenai	2	2	14	10 0

Further information regarding these lands and conditions of sale may be obtained from the Government Agent, Batticaloa.

By His Excellency the Lieut.-Governor's command,
W. T. TAYLOR,
Acting Colonial Secretary.

No. 742, E. P.

கொலோனியல் சர்க்கர்த்தார் ஆபிசில்,
கொழும்பு, 1899 ம் ஆடிமீ 4 ந் உ.

1899 ம் ஆடிமீ 25 ந் தேதியாகிய வெள்ளிக்கிழமைமையிலு மதனையடுத்த நாட்களிலும் கிழக்கு மாகாணத்து கவற்ணமேந்து ஏசுந்றவர்கள் வாண்ச்சேனை வாடியில் இதனடியிற் சொல்லப்பட்டிருக்கிற முடிக்குரிய காணித்துண்டுகளை, அரசாட்சியாரால் உத்தரவுபண்ணப்பட்டிருக்கும் பொருத்தப் பிரகாரம் ஏலத்திற் கூறி விற்பார்.

படம் 1,504—கோறளைப்பற்று.

இல.	குறிச்சி.	கேள்விக்காரன் பெயர்.	விலரம்.	தரிப்புவிலை ஏக்		
				அ. றா. ப.	ரூ. ச.	
3912	மாங்கேனி	க. சின்னத்தம்பி	முளளிக்குடாபூமி	6	3 20	10 0
3913	றெ	க. வேலாயிதன்	குளத்துவித்தலபூமி	12	1 3	10 0
3914	றெ	க. காளிக்குடடி	மாங்கேணிப்பூமி	2	3 6	10 0
		படம் 1,545.				
4103	றெ	உ. கலந்தர்	தவணைமடுகுடாபூமி	86	3 0	50 0
		படம் 1,542.				
4097	றெ	க. சின்னத்தம்பி	சாங்கிலுவிவலுபூமி	12	2 16	15 0
		படம் 997.				
272	ஓட்டைமாவடி	பொதுவிற்பனவு	குடுபத்தினசேனை	18	3 35	10 0
		படம் 1,001.				
284	றெ	பொதுவிற்பனவு	வண்ணன்கேணி	5	3 0	10 0
		படம் 1,049.				
807	றெ	பொதுவிற்பனவு	மாந்தறஆற்றுக்காடு	11	2 0	12 50
		படம் 1,137.				
1797	றெ	பொதுவிற்பனவு	மருதடிக்காடு	4	1 16	12 50
		படம் 1,683.				
5002	கருவாக்கேணி	பொதுவிற்பனவு	கருவாக்கேணிக்காடு	1	1 3	10 0
		படம் 1,686.				
5021	வாண்ச்சேனை	பொதுவிற்பனவு	மாவடிவளவு	1	2 32	10 0
5023	றெ	றெ	மாவடிவெம்புக்காடு	0	3 14	10 0
		படம் 1,794.				
5780	ஓட்டைமாவடி	மு. அகமதுலெவ்வை	சாத்தான்மடுப்பூமி	5	1 11	10 0
5781	றெ	றெ	றெ	2	1 15	10 0
		படம் 1,867.				
6101	றெ	பொதுவிற்பனவு	கல்லடிதுறைப்பூமி	0	3 32	10 0
6103	றெ	றெ	றெ	6	2 5	10 0
		படம் 2,215.				
7432	றெ	அ. சேகுத்தம்பி	பருத்திச்சேனை	0	1 27	12 50
		படம் 946.				
11783	றெ	மு. முகம்மதுலெவ்வை	தோட்டச்செய்கைக்			
		படம் 324.	கேற்றது	0	1 18	30 0
2116	முருவோடை	சி. உதுமான் கண்டு	றெ	0	2 9	20 0
		படம் 614.				
207	றெ	ந. அ. தங்கம்மா	பிரம்படித்திவுவெளி	34	0 18	10 0
207	றெ	கனகசபை நொத்தாரிஸ்	றெ இலவிசம்9	0	13	10 0
6747	றெ	வ. காத்தான்	மருதங்குடாப்பூமி	21	3 22	10 0
6757	றெ	சி. கதிரவேலன்	சாளம்பையடித்தோ			
		படம் 700.	ட்டம்	9	3 22	10 0
6758	றெ	சி. காத்தான்	முணைமடுதோட்டம்	12	0 36	10 0
6759	றெ	வ. வேலாயிதன்	சோதையனமடு மு			
		படம் 742.	ன்மாரி	5	1 26	10 0
6765	றெ	அ. கந்தையாப்போடி	வண்ணாத்திமடுப்பூமி	20	1 12	12 50
		படம் 700.				
8762	முருவோடை	பொதுவிற்பனவு	வம்மியடிமுன்மாரி	7	2 30	10 0
		படம் 742.				
G 306	முருவோடை	அ. ஆதம்லெவ்வை	குருவிபுலமுன்மாரி	2	3 10	10 0
9025	றெ	பொதுவிற்பனவு	றெ	0	3 24	10 0
9026	றெ	றெ	றெ	4	1 35	10 0
		படம் 801.				
9696	முருவோடை	சி. அகமதுப்போடி (வாயி	பொருக்கன்வெளிக்			
		தாகட்டாதவர்)	குளம்	5	0 0	10 0
		படம் 808.				
Y 336	றெ	ஹ. அல்தலகாதர்	குளத்துப்பூமி	0	3 10	10 0
9763	றெ	சி. மீராக்கண்டுப்போடி	பொருக்கன்வெளி	10	1 39	15 0

இல.	குறிச்சி.	கேள்விக்காரன் பெயர்.	விவரம்.	தரிப்புலிகை ஏக் விசாலம். கரொன்றுக்கு		
				அ. ரூ. ப.	ரூ. ச.	
		படம் 913.				
11226	முறுவோடை	மனரோத்தரை	பொத்தானைப்பூமி	21	1 17	10 0
11228	றை	றை	றை	7	1 3	10 0
		படம் 941.				
11690	முறுவோடை	பொதுவிற்பனவு	தோட்டச்செய்கைக் கேற்றப்பூமி	0	1 14	15 0
11693	றை	றை	றை	0	2 28	15 0
11708	ஓட்டைமாவடி	றை	றை	0	1 17	15 0
		படம் 943.				
11718	முறுவோடை	முகம்மதுத்தம்பி	வேளாண்மைச்செய் கைக்கேற்றப்பூமி	12	2 0	15 0
		படம் 949.				
11827	றை	பொ. த. கணவதிப்பிள்ளை	சுரிப்புலவட்டவான்	18	2 32	12 50
11828	றை	பொதுவிற்பனவு	றை குளம்	25	0 35	12 50
		படம் 1,353.				
3266	றை	ச. கதிர்மலை	ஈச்சங்காடு	0	3 33	10
		படம் 1,356.				
3272	றை	மீ. யாக்குப்பமரக்காயர்	கருதுலெவ்வை கரு டாவயல்	4	3 9	10 0
3273	றை	க. கனகன்	வண்ணன்கேணிக குடா	0	3 4	10 0
3274	றை	மு. உ. அலியார்	தாமரைக்கேணிக்காடு	3	0 30	10 0
		படம் 1,371.				
3300	றை	க. கண்ணிப்போடி	சோதையன்குளத்து பூமி	13	1 29	12 50
		படம் 1,397.				
3354	றை	கந்தன்வேலன் (உரித்தாளி)	அரைவிழைமதிப்பூமி	0	2 15	10 0
3355	றை	காளி வேலன் (உரித்தாளி)	றை	0	2 2	10 0
3357	றை	க. கந்தப்பன்	பள்ளப்பூமி	0	1 0	10 0
		படம் 1,407.				
3373	முறுவோடை	க. சூஞ்சிக்கண்ணப்போடி	சோதையன்குளத் துப்பூமி	7	1 6	12 50
		படம் 1,421.				
3345	றை	ச. வேலாயிதன்	தும்பாலங்கேணிக் காடு	5	0 15	10 0
		படம் 1,465.				
3774	றை	ப. கருதுலெவ்வைப்போடி	சரவணப்போடியா முனமாரி	19	3 38	10 0
3775	கிரான	க. கண்ணப்பன்	சடைவேக்கடிமுன மாரி	13	0 16	10 0
3779	றை	வ. வி. கணவதிப்பிள்ளை	கரையாக்கடிமுன மாரி	15	1 20	12 50
		படம் 1,477.				
3845	முறுவோடை	ப. மு. அலித்தம்பி	அம்பகமடுமுனமாரி	16	1 38	10 0
3846	றை	மு. மாரிமுத்து	ஒல்லித்தவணைக்காடு	18	1 25	10 0
		படம் 1,567.				
4254	றை	க. கதிரன்	மீனாச்சியடிமடுப்பூமி	1	3 34	10 0
4256	றை	பொதுவிற்பனவு	சம்புலாமடுக்காடு	1	2 31	10 0
		படம் 1,680.				
4980	கருவாக்கேணி	பொதுவிற்பனவு	தோட்டச்செய்கைக் கேற்றது	0	2 2	12 50
4985	முறுவோடை	றை	றை	0	1 5	10 0
		படம் 699.				
8748	கிரான	பொதுவிற்பனவு	—	12	0 0	10 0
8751	கோரைகல்லிமடு	றை	சோதையன்காட்டு முனமாரி	2	0 0	10 0
8754	றை	றை	றை	3	0 36	12 50
8756	றை	றை	—	2	0 30	10 0
8758	றை	றை	—	5	3 15	10 0
8759	றை	றை	—	2	2 28	10 0

இல.	குறிச்சி.	கேள்விக்காரன் பெயர்.	விலரம்.	தரிப்புலிகை ஏக் விசாலம், கரொன்றுக்கு.		
				அ. மு. ப.	ரூ.	ச.
11831	கிரான்	படம் 950. க. கந்தப்பெருமாள்	மாத்தாண்டிமடுபூமி	14	1 32	10 0
1251	வாளச்சேனை	படம் 1,082. பொதுவிற்பனவு	கருவாக்கேணிக்காடு	1	1 10	12 50
1252	றே	றே	றே	12	1 35	10 0
1253	றே	றே	றே	0	3 8	12 50
1254	றே	றே	சங்கானகேணிக்காடு	6	2 31	10 0
1255	றே	றே	கருவாக்கேணிக்காடு	2	1 15	12 50
1257	றே	றே	றே	8	1 32	10 0
3837	கிரான்	படம் 1,475. தொ. அருமைப்பெருமாள் (உருத்தாளன்)	புளியடிமடுக்குளத் துப்பூமி	10	3 4	10 0
6955	கிரான்	படம் 2,104. பொதுவிற்பனவு	விசனகேணிக்காடு	0	2 29	10 0
7306	கிரான்	படம் 2,188. க. கந்தப்பன்	கிண்ணையடி வெம்புப் பூமி	11	2 3	10 0
7518	கிரான்	படம் 2,243. பொதுவிற்பனவு	வண்ணன்மடு முன மாரி	3	3 25	12 50
7520	றே	றே	றே பூமி	0	1 17	12 50
7521	றே	றே	றே	4	3 26	12 50
7522	றே	றே	றே	0	3 12	12 50
7525	றே	றே	இலைக்கோடடுமடுப பூமி	11	3 8	12 50
7527	றே	க. கந்தப்பன் (வாயிதா கட டாதவன்)	கின்னவிளாங்காடு	16	1 0	10 0
7528	றே	றே	சோலைமடுக்காடு	8	3 36	10 0
7529	றே	அ. சித்திரப்போடி	றே	13	1 20	10 0
5027	கருவாக்கேணி	படம் 1,690. பொதுவிற்பனவு	—	1	1 34	10 0
1331	சந்திவெனி	படம் 1,091. பொதுவிற்பனவு	தொணு	10	1 3	10 0
3323	றே	படம் 1,388. க. பணிக்கன்	தென்னம்பிள்ளைக் கேற்றது	1	0 6	10 0
3561	சந்திவெனி	படம் 1,455. பொதுவிற்பனவு	தென்னம்பிள்ளைக் கேற்றது	9	2 0	10 0
R 49	சந்திவெனி	படம் 1,884. க. ஏரம்பன்	தொட்டம்	0	0 39	12 50
6155	றே	பொதுவிற்பனவு	தென்னம்பிள்ளைக் கேற்றது	0	3 37	10 0
6961	கோரைகலவிமடு	படம் 2,107. பொதுவிற்பனவு	பாங்கியன்மடுக்காடு	2	3 28	10 0
6964	கிரான்	படம் 2,108. அ. கின்னக்கொடி	புலலுக்காலை வெம்புக் காடு	4	1 10	10 0
3426	முரக்கொட்டான் சேனை	படம் 1,415. பொ. த. செம்பக்குடி	வகுறளசேனை	2	2 14	10 0

இக்காணிகளைப்பற்றிய மேலதனமான விளம்பரங்களையும் விற்பனவின் கொந்திசுகளைப்பற்றியும் மட்டக்
களப்பு அரசாட்சி எசன்றுத்தாரை யவர்களிடம் வினாவி யறிந்துகொள்ளலாம்.

உபதேசாதிபதி மகோத்தமரவர்களினது கட்டளையின்படி,

டபிள்யு. ற். தேய்லர்,

இராசாங்க விஜிதரினது வேலைப்பாற்பபவர்.

No. 743, E.P.

Colonial Secretary's Office,
Colombo, July 4, 1899.

ON Wednesday, August 23, 1899, and the following days, the Government Agent for the Eastern Province will put up to auction, at his office at Katiraveli Resthouse, the under-mentioned portions of Crown Land, on the terms authorized by Government.

Preliminary plan 1,540.—Koralai pattu.

Lot.	Village.	Name of Applicant.	Description.	Extent.			Upset Price per Acre.	
				A.	R.	P.	Rs.	c.
4095	Katiraveli	K. Palipodi and M. Perumal	Kattavarayantenappumi	0	2	34	10	0
			Preliminary plan 1,543.					
4098	Katiraveli	V. Chinnakkuddi	Jungle	6	1	3	10	0
			Preliminary plan 1,860.					
6007	Katiraveli	P. H. Nanamuttu (defaulter)	Amandanaveli	18	3	0	12	50
			Preliminary plan 2,204.					
7384	Katiraveli	Paramer Kantaiya	Kallattukkadu	3	0	6	10	0
7385	Do.	do.	do.	1	0	19	10	0
7386	Do.	do.	do.	3	1	20	10	0
			Preliminary plan 2,360.					
76071	Vakarai	N. Chinittampi	Tobacco garden	1	2	7	12	50
			Preliminary plan 2,370.					
76104	Vakarai	N. Chinittampi	Punnaikkadu	13	1	33	10	0
76105	Do.	do.	do.	7	1	1	10	0
			Preliminary plan 1,538.					
4087	Panichchankeni	S. Chinimammattu	Nallatannippalaiyadi	31	2	1	50	0
			Preliminary plan 1,547.					
4105	Panichchankeni	K. Kantappan	Taddumunaikkadu	20	2	30	50	0
			Preliminary plan 1,548.					
4106	Panichchankeni	K. P. Kenkaimutali	Old field	5	1	19	C. Q. P.	

Further information regarding these lands and conditions of sale may be obtained from the Government Agent, Batticaloa.

By His Excellency the Lieut.-Governor's command,

W. T. TAYLOR,
Acting Colonial Secretary.

No. 743, E. P.

கொலோனியல் சர்க்கிடுததார் ஆபீசில்,
கொழும்பில், 1899 ம் ஆண்டு ஆடிமீன் 4 ந்த உ.

1899 ம் ஆண்டு ஆவணிமாதம் 23 ந் திகதி யாகிய புதின்கிழமையிலு மதனையடுதத நாடகனிலும் சுகிர வெளிவாடியில் கிழக்கு மாகாணத்து கவற்ணமேந்து ஏசுந்றவாகன் இதனடியிற் சொலபபட்டிருக்கிற முடிசு சூரிய காணித்துணடுகளை, அரசாட்சியாரால் உததரவுபண்ணப்பட்டிருக்கும் பொருத்தப்பிரகாரம் ஏலத்திற் கூறி வ்ற்பாரா.

பட்டம் 1,540—கோறலைப் பற்று.

தரிப்புலிவைக்க
வீசாலம். ரொனறுக்கு.

தண்டு.	குறிச்சி	கோவிக்காரனின் பெயர்.	வீவரம்.	ஏ. மு. ட.	நு. ச.
4095	கதிரவெளி	க. பாலிப்போடியும் மறுபேரும பட்டம் 1,543.	காததவராயனபூமி	0	2 34
4098	செடி	வ. சின்னக்குட்டி பட்டம் 1,860.	காடு	6	1 3
6007	செடி	பொ. ச. ரூனமுதது (வாயிதா ஒடுக்காதவா) பட்டம் 2,204.	அடிந்தனுவெளி	18	3 0
7384	செடி	பரமா கந்தையா	கலலாற்றுக்காடு	3	0 6
7385	செடி	செடி	செடி	1	0 19
7386	செடி	செடி	செடி	3	1 20
		பட்டம் 2,360.			
76071	வாகரை	நா. சீனித்தம்பி பட்டம் 2,370.	புகையிலைத்தோட்டம்	1	2 7
76104	செடி	நா. சீனித்தம்பி	புண்ணைக்காடு	13	1 33
76105	செடி	செடி	செடி	7	1 1
		பட்டம் 1,538.			
4087	பனிச்சங்கேணி	சி. சீனிமமமது	தலலதண்ணீர்பாலை யடி	31	2 1
		பட்டம் 1,547.			
4105	செடி	க. கந்தப்பன் பட்டம் 1,548.	தட்டுமுனைக்காடு	20	2 30
4106	செடி	க. ப. கெங்கைமுதலி	வயல	5	1 19

இக்காணிகளைப்பற்றிய மேலதனமான வினம்பரங்களையும் விற்றபணனை கொந்திக்களைப்பற்றியும் மட்டக்களப்பு அரசாட்சியின் ஏசுந்றத்துரை யவாகளிடம் வினுவியறிந்துகொள்ளலாம்.

உபதேசாதிபதி மகோத்தமர் அவர்களினது கட்டளையின்படி,

ட.வின்யு. ந்றீ. நேயிலா,
இராசாங்க விதிதரின் வேலைபாரப்பவா.

No. 744, E. P.

Colonial Secretary's Office,
Colombo, July 7, 1899.

ON Tuesday, August 29, 1899, at 12 noon, the Assistant Government Agent for the Trincomalee District will put up to auction, at his office in Niroddumunai, the under-mentioned portions of Crown Land, on the terms authorized by Government.

Sixty-one allotments of land situated in the Tampalakam division of the Trincomalee District of the Eastern Province.

Lot.	Village.	Name of Applicant.	Description.	Extent.			Upset Price per Acre. Rs.
				A.	R.	P.	
Preliminary plan 546.—Tampalakam pattu.							
5367	Kiniyai	—	Open fit for paddy	1	0	0	10
5369	Do.	Katiran Pandari	do.	5	2	10	10
5378	Do.	—	High land fit for paddy	0	2	16	10
5379	Do.	—	High land fit for sundries	1	1	37	10
Preliminary plan 881.							
10600	Do.	Pakirkuddy Agamadu Lebbe	Open scrub fit for paddy	12	3	25	12
10601	Do.	Sinnatampi Pakirtampi	do.	7	2	21	15
10604	Do.	—	do.	16	0	33	10
10605	Do.	Pakirpillai Allapichchai	do.	8	1	10	10
10606	Do.	—	do.	25	2	30	10
10607	Do.	—	do.	14	1	23	10
10609	Do.	Mammattutambi Thannis	do.	5	0	0	12
10610	Do.	—	do.	6	1	21	12
10611	Do.	Ibrahim Malim	do.	4	1	5	10
10618	Do.	Sattu Pakiri	do.	5	1	36	10
10620	Do.	—	do.	8	3	27	10
10623	Do.	—	do.	13	0	29	10
10630	Do.	Pichchai Madasaibu	do.	4	2	3	10
10631	Do.	Mukamatutampi Pakirtampi	do.	9	2	35	10
10633	Do.	Ramlan Pillai Aliyar	do.	9	1	14	10
10634	Do.	U. Mukk Mukamatu Kassim	do.	10	1	2	10
10635	Do.	Mukamadu Pakirtampi	do.	4	0	34	10
10636	Do.	Mohamadu Salim	do.	2	3	29	10
10639	Do.	Udumarlebbe Ismalie	do.	11	0	38	10
10640	Do.	Miskinpillai Mahatu	do.	4	2	4	10
10641	Do.	Doda Parsa	do.	1	2	12	10
10642	Do.	Madapillai Ramlan	do.	1	0	28	10
10643	Do.	Kismis Jarunan	do.	1	0	0	10
10644	Do.	Miskinpillai Salusa	do.	7	3	17	10
10645	Do.	Chinnappillai Kattaitampi	do.	6	1	12	10
10646	Do.	Miskinpillai Samsudin	do.	13	1	0	10
Preliminary plan 1,489.							
3868	Sirukaikuda	—	Jungle fit for garden	2	0	19	10
3869	Do.	—	do.	1	3	17	10
Preliminary plan 2,024.							
6624	Kiniyai	A. Ramlan	Open land fit for paddy	0	2	20	10
6625	Do.	do.	do.	0	1	15	10
6626	Do.	do.	do.	0	1	15	10
6627	Do.	do.	do.	0	0	37	10
Preliminary plan 2,290.							
75714	Do.	Marakayertampi Kupaipakir	Open and scrub fit for paddy	0	1	22	10
75715	Do.	T. Bawa Cassim	do.	0	0	16	10
75716	Do.	do.	do.	2	2	4	10
75747	Do.	Madar Samsadin	do.	2	2	16	10
75748	Do.	do.	do.	0	1	32	10
75751	Do.	Uduman Karrim	do.	4	0	4	10
75753	Do.	Modinbawa Mohamadu	do.	4	3	18	10
75755	Do.	Ussensaib R. Meylbawa	do.	0	0	16	10
75756	Do.	—	do.	0	0	20	10
75757	Do.	—	do.	5	0	16	10
75758	Do.	—	do.	5	2	39	10
Preliminary plan 2,350.							
76042	Do.	Adambawa Aplulkater	Open land fit for paddy	2	1	28	10
76043	Do.	do.	do.	1	2	7	10
76044	Do.	Apdulpillai Mammadu Cassim	do.	9	1	0	10
76045	Do.	Madar Ibrahim	do.	5	3	37	10
76046	Do.	—	do.	2	0	34	10
76047	Do.	Sinnavappu Adjie Meytin	do.	0	0	22	10
76048	Do.	do.	do.	8	1	39	10
Preliminary plan 2,358.							
76065	Do.	Sinnatampi Seeni	Open and scrub fit for paddy	6	0	16	10
76066	Do.	do.	do.	0	1	22	10
76067	Do.	Omerlevvai Pakkirtampi	do.	4	0	13	10
76068	Do.	Seenivappu Hadjimeyidin	do.	2	2	28	10
76069	Do.	Mirasaibu Rahiman	do.	2	3	24	10

Lot.	Village.	Name of Applicant.	Description.	Extent.		Upset Price
				A.	R. P.	per Acre.
Preliminary plan 2,477.						
76573	Periyakiniyai	Akamadulevvai Assim	Open land fit for paddy	15	2 0	10
76574	Do.	do.	do.	0	2 17	10

Further information respecting these lands may be obtained from the Surveyor-General, and respecting the conditions of sale from the Assistant Government Agent, Trincomalee.

By His Excellency the Lieut.-Governor's command,

W. T. TAYLOR,
Acting Colonial Secretary.

No. 744, E. P.

கொலோனியல் சுககிடுத்தார் ஆபீசில்,
கொழும்பில், 1899 ம ஆண்டு ஆடிமீ 7 ன் உ.

1899 ம ஆண்டு ஆவணிமாதம் 29 ன் திகதி செவ்வாய்கிழமை, பிற்பகல் 12 மணிகளுக்கு நீரோட்டுமுனையில் தன ஆபீசில் கீழ் மாகாணத்து திருக்கோணமலை கவுண்டிமேந்து உதவி ஏசுநறவர்களால் இதனடியிற் சொல்லப்பட்டிருக்கிற முடிகூரிய காணித்துண்டுகளை, அரசாட்சியாரால் உததாவுபண்ணப்படபட்டிருக்கும் பொருத்தப் பிரகாரம், ஏலத்திற்குறி விநகப்படும்.

61 காணித்தண்டுகள், கீழ் மாகாணத்து திருக்கோணமலை முனுகிறிக்கின தம்பலகமப் பகுதியிலிருக்கின்றது. நிதானித்த விலை

பிளான இலககம் 546.

இல.	குறிச்சி.	கேள்விகாரரின் பெயர்.	விவரம்.	ஏ. ரூ. ப.	ந்.
5367	கிணியா	—	நெற்கேற்ற வெளியான தரை	1 0 0	10
5369	ஓடி	கதிரணபண்டாரி	ஓடி	5 2 10	10
5378	ஓடி	—	நெற்கேற்ற மேட்டுத்தரை	0 2 16	10
5379	ஓடி	—	பலபுரோசணங்களுக்கேற்ற மேட்டுத்தரை	1 1 37	10

பிளான இலககம் 881.

இல.	குறிச்சி.	கேள்விகாரரின் பெயர்.	விவரம்.	ஏ. ரூ. ப.	ந்.
10600	கிணியா	ப. அகமதுவெவ்வை	நெற்கேற்ற திறப்பான பறடைககாடு	12 3 25	12
10601	ஓடி	சி. பக்கீர்த்தம்பி	ஓடி	7 2 21	15
10604	ஓடி	—	ஓடி	16 0 33	10
10605	ஓடி	ப. அல்லாபிச்சை	ஓடி	8 1 10	10
10606	ஓடி	—	ஓடி	25 2 30	10
10607	ஓடி	—	ஓடி	14 1 23	10
10609	ஓடி	மம்மததம்பி தாயிஸ்	ஓடி	5 0 0	12
10610	ஓடி	—	ஓடி	6 1 21	12
10611	ஓடி	இ. மாலீன	ஓடி	4 1 5	10
10618	ஓடி	சத்துபக்கிரி	ஓடி	5 1 36	10
10620	ஓடி	—	ஓடி	8 3 27	10
10623	ஓடி	—	ஓடி	13 0 29	10
10630	ஓடி	பிச்சை மதாச்சாய்பு	ஓடி	4 2 3	10
10631	ஓடி	மு. பக்கீர்த்தம்பி	ஓடி	9 2 35	10
10633	ஓடி	றமளானபிள்ளை அலியார்	ஓடி	9 1 14	10
10634	ஓடி	மு. முகமத்துக்காசிம்	ஓடி	10 1 2	10
10635	ஓடி	முகம்மது பக்கீர்த்தம்பி	ஓடி	4 0 34	10
10636	ஓடி	முகம்மது சாலிம்	ஓடி	2 3 29	10
10639	ஓடி	உதுமாவெவ்வை இசுமாவ்	ஓடி	11 0 38	10
10640	ஓடி	மிஸ்கீன்பிள்ளைமாத்து	ஓடி	4 2 4	10
10641	ஓடி	டோடா பார்சா	ஓடி	1 2 12	10
10642	ஓடி	ம. நம்லான்	ஓடி	1 0 28	10
10643	ஓடி	கி. யாரமான்	ஓடி	1 0 0	10
10644	ஓடி	மி. சாலுசா	ஓடி	7 3 17	10
10645	ஓடி	சி. கடைத்தம்பி	ஓடி	6 1 12	10
10646	ஓடி	மி. சாமிஸதீன்	ஓடி	13 1 0	10

பிளான இலககம் 1,489.

3868	கிருகைக்கூடா	—	தோட்டத்திற்கேற்றகாடு	2 0 19	10
3869	ஓடி	—	ஓடி	1 3 17	10

பிளான இலககம் 2,024.

இல.	குறிச்சி.	கேள்விகாரரின் பெயர்.	விவரம்.	ஏ. ரூ. ப.	ந்.
6624	கிணியா	ஏ. நமுளான	நெற்கேற்ற திறப்பான தரை	0 2 20	10
6625	ஓடி	ஓடி	ஓடி	0 1 15	10
6626	ஓடி	ஓடி	ஓடி	0 1 15	10
6627	ஓடி	ஓடி	ஓடி	0 0 37	10

கிதானித்த விலை
ஏக்கரொ

விசாலம். ந்மக்கு
ஏ. மூ. ப. ரூ.

இல.	குறிச்சி.	கேள்விக்காரன் பெயர்	விவரம்.	0	1	22	10
பிளான இலக்கம் 2,290.							
75714	கிணியா	ம. சூப்பைப்பக்கோ	நெற்கேற்ற திறப்பான பறடடைக்காடு	0	1	22	10
75715	ரெடி	வா. காசீம	ரெடி	0	0	16	10
75716	ரெடி	ரெடி	ரெடி	2	2	4	10
75747	ரெடி	ம. சமஸ்தீன்	ரெடி	2	2	16	10
75748	ரெடி	ரெடி	ரெடி	0	1	32	10
75751	ரெடி	உ. துமான காமின்	ரெடி	4	0	4	10
75753	ரெடி	மெய்தீனவாவா முகமது	ரெடி	4	3	18	10
75755	ரெடி	உசனசாயபு ஆர். மெய்தீன் வாவா	ரெடி	0	0	16	10
75756	ரெடி	—	ரெடி	0	0	20	10
75757	ரெடி	—	ரெடி	5	0	16	10
75758	ரெடி	—	ரெடி	5	2	39	10
பிளான இலக்கம் 2,350.							
76042	கிணியா	ஆ. அப்துலகாதா	நெற்கேற்ற திறப்பான தரை	2	1	28	10
76043	ரெடி	ரெடி	ரெடி	1	2	7	10
76044	ரெடி	அ. மமதுககாசீம	ரெடி	9	1	0	10
76045	ரெடி	மதார இவ்றுகிம்	ரெடி	5	3	37	10
76046	ரெடி	—	ரெடி	2	0	34	10
76047	ரெடி	சி. அசுக்மெய்தீன்	ரெடி	0	0	22	10
76048	ரெடி	ரெடி	ரெடி	8	1	39	10
பிளான இலக்கம் 2,358.							
76065	கிணியா	சி. சீனி	நெற்கேற்ற திறப்பான பறடடைக்காடு	6	0	16	10
76066	ரெடி	ரெடி	ரெடி	0	1	22	10
76067	ரெடி	உ. பக்கிராதமபி	ரெடி	4	3	13	10
76068	ரெடி	சி. கச்சுமெய்தீன்	ரெடி	2	2	28	10
76069	ரெடி	மீ. றகிமான	ரெடி	2	3	24	10
பிளான இலக்கம் 2,477.							
76573	பெரிய கிணியா	அகமதுலெவவை காசீம	நெற்கேற்ற திறப்பான தரை	15	2	0	10
76574	ரெடி	ரெடி	ரெடி	0	2	17	10

இக்காரணிகளைப்பற்றிய மேலதிக விபரம் அளவைத்தலைவரிடத்திலும் விற்பனவன். கொந்திசுகளைப் பற்றித் திரிகோணமலை அரசாட்சியாரின் உதவி ஏசுனறரிடத்திலும் மறிந்துகொள்ளலாம்.

உபதேசாதிபதி மகோததமர் அவர்களினது கட்டளையின்படி,

டபிள்யு. ற்றீ. நேயிலர்,

இராசாவக விக்கிதரின வேலைபார்ப்பவர்.

No. 745, E. P.

Colonial Secretary's Office,
Colombo, July 6, 1899.

ON Thursday, September 14, 1899, and the following days, at noon, the Government Agent for the Eastern Province will put up to auction, at his office in Batticaloa, the under-mentioned portions of Crown Land for non-payment of instalments due thereon.

Koralai pattu.

Preliminary Plan.	Lot.	Village.	Name of Purchaser.	Description.	Extent.
					A. R. P.
1,353	3259 & 3260	Miravodai	Ch. Mirakkanduppodi	Paddy land	4 2 5
1 456	3580	Chantiveli	K. Vaitilinkam	do.	19 1 28
940	11624	Oddaimavadi	P. Avakker, &c.	do.	23 1 34
"	11625	Do.	A. Aliyarpoddi, &c.	do.	15 0 11
"	11637	Do.	A. Akamatulevvai	do.	11 0 27
"	11638	Do.	U. Akamatulevvaippodi	do.	9 2 22
"	11639	Do.	K. Mukamatuttampi	do.	9 3 32
"	11653	Do.	I. Avakkar	do.	5 3 6
1,672	4897	Katkuda	C. M. Abdul Rahiman, &c.	do.	28 1 2
940	11626	Oddaimavadi	A. Avakkar	do.	20 0 32
1,137	1795 & 1796	Do.	I. Atamvava	do.	15 1 16
1,462	3698	Do.	A. V. Aptulkatar	do.	9 1 16
2,215	7433	Do.	U. V. V. Akamatulevvai	do.	0 3 14
742	9015	Muravodai	K. Virakatti, &c.	do.	18 0 30
"	9027	Do.	U. Akamatulevvai	do.	5 1 32
998	275	Oddaimavadi	M. H. Mukamatuttampi	do.	2 3 4
799	9687	Muravodai	P. P. H. Akamatulevvai	do.	8 0 13
1,353	3265	Do.	M. Mukamatuttampi	do.	1 1 15
1,477	3841	Do.	L. Mirasaivu	do.	6 0 6
"	3844	Do.	A. Akamatulevvai	do.	28 2 37
1,492	3875	Do.	K. Virakatti, &c.	do.	5 0 18

Preliminary Plan.	Lot.	Village.	Name of Purchaser.	Description.	Extent.		
					A.	R.	P.
845	10052	Valaichchenai	A. Avakkar, &c.	Paddy land	6	0	30
	10054	Do.	A. Avakkar	do.	5	3	34
"	10056	Do.	do.	do.	5	0	24
"	10061	Do.	M. Akamatulevvai, &c.	do.	10	0	0
743	Q 306	Oddaimavadi	A. Aliyarppodi, &c.	do.	8	1	0
"	Q 307	Do.	do.	do.	5	0	0
"	9032	Do.	A. Vavalevvai	do.	7	0	34
"	9050	Do.	M. H. P. Atamlevvai	do.	1	3	8
"	9058	Do.	A. Aliyarppodi, &c.	do.	2	1	20
940	11634	Do.	M. Chinnattampi, &c.	do.	31	0	26
"	11642½	Do.	A. Akamatulevvai	do.	9	1	38
"	11645	Do.	A. V. Abdulkatar	do.	19	2	22
"	11655	Do.	M. Umarulevvai	do.	5	1	13
1,353	3259 & 3260	Miravodai	Ch. Mirakkanduppodi	do.	4	2	5
Eraur pattu.							
576	6126	Vantarumulai	K. Mayilippodi	Paddy	4	1	2
"	6129	Do.	A. Kantappodi	do.	19	3	20
"	6127	Do.	C. Katiravannan	do.	14	1	37
561	5926	Do.	M. P. H. T. Akamatulevvaipodi	do.	5	1	30
"	5932	Do.	P. Pupalapillai	do.	1	2	6
517	H 164	Eraur	Sivakanippillai, widow of Katir-				
			kamattampi	do.	4	2	0
279	1658	Chittandi	S. Sittiran	do.	2	1	0
490	F 160	Do.	T. V. V. Chuppurumaniapillai	do.	39	2	38-39
478	4546	Punkudaveli	M. Tampikkanduppodi	do.	7	2	0
504	L 161	Do.	M. Kumaravelu	do.	1	0	10
"	N 161	Do.	U. C. Marakkayar	do.	2	2	0
1,442	3484	Ilupaiyadichchenai	S. Iiyatampi	do.	22	3	17
2,233	7479	Mavalai	M. Asanar	do.	1	2	18
"	7481	Do.	do.	do.	3	0	11
1,106	1405	Kanittivu	V. Nallatampi	do.	3	0	10
1,107	1406	Do.	do.	do.	2	3	8
1,244	2782 & 83	Rugam	M. Tampaiya	do.	1	2	11
2,163	7165	Virakkaddaru	K. Iiyatampi, &c.	do.	14	3	29
Manmunai pattu.							
1,956	C 391	Palaiyadimadu	A. Akamatulevvai	Paddy land	11	2	32
1,698	5110 & 11	Do.	M. M. Ismalevvai	do.	9	1	35
1,086	1317	Kurinchamunai	K. Parasuraman	do.	6	2	32
1,050	866	Abdulahmanchenai	V. P. H. Kanapatippillai, &c.	do.	13	3	34
"	870	Otiyankuda	M. Karutulevvai	do.	9	1	7
"	863	Do.	A. Ismalevvai	do.	14	3	7
1,275	2977	Ampilanturai	C. Atamvava	do.	27	2	2
462	4369	Vepantidal	A. M. Chinnalevvai	do.	18	1	35
10	705	Ponnankanittoddam	A. Ivuralevvai, &c.	do.	15	3	23
909	11091 & 11092	Ponnankanichchenai	N. C. Notary Valluppillai	do.	23	0	37
1,551	4150	Mavadimunnari	U. Mirasaivu	do.	38	2	6
909	11144	Ponnankanichchenai	K. Narayanapillai	do.	13	2	13
1,969	6430	Iluppaiyadichchenai	K. Pattappodi	do.	2	0	20
"	6431	Do.	M. Umarulevvai	do.	9	2	30
1,171	2072	Kuruntadimunnari	V. Vayiramuttupodi, &c.	do.	14	0	0
"	2076	Do.	do.	do.	12	3	12
1,096	1363 & 1366	Kurinchamunai	K. Pattappodi	do.	16	2	34
1,171	2090	Kuruntadimunnari	I. Akamatulevvai, &c.	do.	11	3	29
1,179	2229	Tevilamunai	A. U. P. H. Atamlevvai	do.	44	0	0
909	11099	Ponnankanichchenai	V. Nonchippodi	do.	10	0	0
500	4869	Tevilamunai	M. V. V. Mukamatualiva, &c.	do.	14	3	20
909	11075	Ponnankanichchenai	S. Satakavalar	do.	9	3	24
1,248	2801½	Cheddipalayam	M. Akamparam	do.	2	1	28
1,198	2409	Vepantidal	A. Musinlevvai	do.	11	1	2
1,256	2871	Ampalanturai	P. P. H. Chinnattampippodi	do.	11	2	34
1,263	2946	Koekkaddichcholai	A. Chempappodi	do.	11	0	6
1,179	2209	Tevilamunai	U. Mirasaivu	do.	22	3	20
"	2227	Do.	A. Meyatinvava	do.	3	3	38
"	2228	Do.	A. Inurayinsaivu	do.	23	2	12
1,113	1473	Do.	M. Mirasaivu	do.	0	2	23
1,130	1723	Makilavaddavan	U. Miralevvaippodi	do.	71	1	0
2,158	7148	Narippultoddam	M. Chenittampi	do.	1	1	0
"	7150	Do.	P. Vaikali	do.	1	1	20
"	7151	Do.	K. Parasuramar	do.	7	1	30
"	7152	Do.	P. Vaikali	do.	3	2	34
"	7153	Do.	S. Nanamuttu	do.	9	0	13
496	4746	Tenilamunai	M. V. V. Mammattualiva, &c.	do.	3	1	16
500	4875	Do.	U. Kasinvava	do.	16	1	24
"	4866	Do.	T. V. V. M. Aliyarlevvai, &c.	do.	21	1	24
891	10957	Karadippuval	P. Palavanam	do.	13	2	11
1,945	6360	Kalpotanai	A. Utumalevvai	do.	5	3	20
2,189	7308	Ponnankanittoddam	A. Aliyarlevvai	do.	7	0	34
1,171	2083	Atiyadittoddam	A. Mirasaivu	do.	2	1	28
10	699	Ponnankanittoddam	T. Mukammattutampi	do.	10	1	17
2,285	75653	Inuruvillu	K. Katiravalu	do.	13	2	21

Preliminary Plan.	Lot.	Village.	Name of Purchaser.	Description.	Extent		
					A.	R.	P.
1,108	1433	Kurukkalmadam	P. Mundappodi	Paddy land	12	2	3
2,344	76021	Ayitiyamalai	K. J. Kantappa Notary, &c.	do.	155	3	0
"	75950	Veppantidal	S. Mammattuttampi	do.	1	2	27
2,319	75943	Kalayadimadu	K. V. V. Tantippillai	do.	3	3	13
"	75944	Do.	do.	do.	2	3	3
"	75945	Do.	A. Atamvava	do.	3	3	37
2,235	7490	Samatiyaru	K. Chunnakkuddi	do.	4	2	27
3,212	7426	Puliyadimadu	I. V. V. Manikkappodi	do.	1	0	10
1,944	6355	Menachiyodimadu	I. Umarukatta	do.	0	3	24
2,327	75962	Kirnichamunai	K. Katiravalu	do.	2	0	36
2,235	7488	Samantiyaru	K. Chempakkuddi	do.	4	0	8
Porativu pattu.							
1,742	5384	Mandur	V. Virakkuddi, &c.	do.	0	0	22
1,065	1051	Tickkodai	V. Vadivalu	do.	10	3	28
"	1053	Do.	P. Kantappan	do.	12	1	3
1,981	6450	Vellankiri	A. Mukamatuttampi, &c.	do.	3	2	2
"	6452	Do.	do.	do.	1	0	25
730	8957	Do.	I. Isuppulevvai	do.	24	0	0
"	8976d	Do.	N. Manakan, &c.	do.	17	1	30
1,985	6475	Kalimadu	M. Usana Muhandiram	do.	7	1	18
"	6476	Do.	do.	do.	4	2	6
1,982	6456	Do.	M. M. Marakkayar	do.	13	2	19
1,332	3161	Palukamam	K. Aliyappodi	do.	6	1	38
730	8971b	Vellankiri	V. U. Chinnattampi Vanniya	do.	28	3	0
"	8950	Do.	U. Kasinavappodi, &c.	do.	49	1	0
1,603	4409	Porativu	S. V. V. Manakappodi	do.	1	3	5
2,142	7071	Kalimadu	M. Akamadulevvai Marakkayar, &c.	do.	22	1	28
1,164	1967	Nalanai	K. Murukkappan	do.	14	1	30
"	V 13	Do.	K. Kantappodi	do.	1	3	24
1,306	3123	Do.	S. Kantappodi	do.	7	2	0
1,325	3148	Do.	do.	do.	1	3	16
1,522	3967	Do.	M. Katirkamappodi, &c.	do.	5	0	34
1,609	4444	Do.	N. V. V. Manikkappodi	do.	2	3	17
1,625	4571	Kammalaporativu	K. Katirkaman	do.	1	1	9
2,156	7132	Palukamam	K. Kaddiyampillai	do.	9	3	38
"	7133	Do.	P. H. S. Tampippillai, &c.	do.	16	2	22
"	7135	Do.	K. Murukkappan	do.	11	3	12
"	7137	Do.	K. Ilaiyatampi	do.	8	2	36
"	7140	Do.	K. Katirasapillai, &c.	do.	9	1	13
2,160	7155	Vellaveli	K. T. T. Periyatampippodi	do.	2	1	6
1,078	1214 & 1216	Mandur	I. V. V. Vakuppillaipodi	do.	4	0	13
730	8971d	Vellankiri	I. Akamatulevvai	do.	15	3	18
"	8971f	Do.	I. Akamatulevvai, &c.	do.	13	3	24
1,982	6457	Kalimadu	I. V. V. Vakuppillai	do.	3	2	14
2,097	W 52	Vellankiri	M. Katirasan, &c.	do.	10	3	25
1,078	1208 & 1211	Mandur	V. V. Vakuppillai	do.	8	0	34
Karaivaku pattu.							
1,566	4251 & 52	Turainilawanai	K. Kalikkuddi	do.	3	0	13
"	4253	Do.	K. Vinasittampi	do.	2	0	30
Sammanturai pattu.							
2,028	6666 & 67	Chorikkalmunai	V. V. Ismalevvai	do.	2	2	37
1,301	3118	Do.	A. P. H. Pakkirkkuddippodi	do.	11	2	25
2,169	7251	Do.	K. Chinippodi, &c.	do.	11	3	39
2,241	7513	Do.	V. Chinnattampi	do.	3	1	6
2,245	E 54	Do.	C. Kanapatippillai, &c.	do.	3	0	29
2,247	7540	Do.	P. H. Kantappodi, &c.	do.	3	2	27
2,274	75607	Do.	T. Chellappa, &c.	do.	4	1	16
2,263	7580	Sammanturai	M. V. V. Ismalevvai	do.	2	0	1
1,676	4969	Chorikkalmunai	K. Arumugamadikari	do.	1	1	5
Nadukadu pattu.							
1,008	316	Mallikaittivu	U. Mirasaivu	do.	91	1	19
"	331	Do.	I. Akamatulevvai	do.	23	0	0
2,140	7067	Do.	U. Kalantarpodi, &c.	do.	67	1	20
Akkarai pattu.							
562	5939	Panankadu	M. U. M. Levvaitampilevvai	do.	23	2	30
"	5941	Do.	do.	do.	18	2	8
"	5942	Do.	M. Levvaitampilevvai, &c.	do.	19	3	25
"	5956	Do.	N. Kariappar	do.	20	0	0
"	5957	Do.	do.	do.	10	1	8
795	9599 & 9600	Tampiluvil	K. Arambar	do.	17	2	12
1,246	2799	Do.	V. D. O. Sapapatippillai	do.	1	0	31
1,391	3344 & 45	Do.	T. Tamotarampillai	do.	11	0	36
1,026	442	Karunkoddaittivu	A. Mastausaibu	do.	5	3	18
1,027	456	Do.	A. N. Kariappar	do.	1	0	19
1,174	2131, 32, 33, 36, & 37	Kolavil	A. Suvaminatapillai, &c.	do.	5	2	11
1,761	5557 & 5558	Do.	A. Mustansaivu	do.	7	1	8
2,229	7464	Oluvil	V. Nakappar, &c.	do.	54	3	0
1,787	5750 & 51	Do.	do.	do.	40	1	24

Preliminary Plan.	Lot.	Village.	Name of Purchaser.	Description.	Extent.		
					A.	R.	P.
795	9597	Tampiluvil	S. Cheyatunkamappanar	Paddy land	13	3	2
1,708	5228	Panankadu	S. Vinasitampi, &c.	do.	15	1	27
"	5230	Do.	A. M. V. V. Saivulevvai	do.	5	0	15
5,033	5116	Visarai	A. Ismalevvai	do.	3	1	16
"	5121	Do.	V. Nakappan, &c.	do.	21	0	27
Panawa pattu.							
1,170	2057	Vaddaivali	K. Vayittilinkam	do.	26	2	34
1,733	5347	Pottuvil	S. M. Abdulkatar, &c.	do.	28	3	34
1,257	X 23	Panawa	K. Santakami	do.	26	0	37
"	B 24	Do.	K. Vayittilinkam	do.	25	2	11
1,180	2236	Komari	M. Chuppiramaniyan	do.	19	1	36
1,169	2055	Pottuvil	A. M. Chinnakamatulevvai, &c.	do.	7	3	25
1,257	2890	Panawa	Ratemahatmaya of Panawa	do.	41	2	23
"	Z 23	Do.	J. S. D. M. Kiri Banda Korala	do.	12	1	21
"	2893	Do.	S. Nanamuttu	do.	37	3	28
"	2889	Do.	Ratemahatmaya of Panawa	do.	4	3	6
Bintenna pattu.							
1,348	3196	Pullumalai	T. S. Vetanayakam	do.	17	0	5
"	3198	Do.	do.	do.	4	3	14
2,154	7122 & 7123	Tampichechai	H. Appuhamy	do.	11	1	36
"	7124	Do.	do.	do.	5	0	11
"	7120	Pullumalai	K. Gamaralai	do.	28	0	17
910	11157	Kumpuruveli	A. Utumalevvai	do.	33	1	24
1,348	3204	Pullumalai	R. Raman	do.	1	3	39
960	11855	Pallagama	J. A. D. Charles Appuhamy	do.	0	3	2
"	A 350	Do.	T. M. V. Koralai	do.	4	0	39
Koralai pattu.							
2,379	76146	Katiraveli	K. Kopolan	Garden lands	0	0	24
2,422	76316	Kiran	N. P. H. Karuvattampi	do.	16	1	9
2,303	75816	Miravodai	S. Makamattuttampi	do.	1	1	23
2,302	75805	Oddaimavadi	A. V. Mirasaivu	do.	1	2	34
2,307	75834	Do.	A. V. Abdulkadar	do.	1	3	30
"	75836	Do.	do.	do.	4	1	21
"	75841	Do.	A. Umarilevvai	do.	1	1	37
1,571	4278	Do.	A. Miralevvai, &c.	do.	4	0	26
Eraur pattu.							
2,501	76694	Kaluvankeni	A. M. Chinnalevvai	do.	12	0	18
Manmunai pattu.							
1,108	1426	Kirankulam	P. Mundappodi	do.	1	2	0
1,227	2674 & 2680	Kokkaddichchulai	N. S. Valuppillai Notary	do.	0	3	12
"	2675 & 2676	Do.	do.	do.	0	3	39
"	2690	Do.	do.	do.	0	0	27
2,462	76516	Paddippalai	T. Kantappodi	do.	2	3	4
Eruvil pattu.							
2,491	76651	Makilur	K. Arumukattappodi Udaiyar	do.	0	1	20
2,487	76604 to 76606	Kurumanveli	M. Marimuttu	do.	0	1	14
"	76607 & 8	Do.	Teivanai, widow of Kalikkuddi	do.	0	1	14
Porativu pattu.							
2,365	76085	Natanai	K. Mayilippodi	do.	2	0	30
1,625	4572	Kommalaporativu	M. Arumukam	do.	5	2	8
668	7932	Mandur	N. P. H. Katirasapillai	do.	1	0	6
Karaivaku pattu.							
270	8	Pandiruppu	I. Virakkuddi	do.	1	0	3
Sammanturai pattu.							
2,245	7534	Chorikkalmunai	S. Vatanappodi, &c.	do.	0	3	3
Akkarai pattu.							
2,244	7530 to 7532	Addalaichehenai	S. M. M. S. Seyn Mowlana	do.	51	1	8
988	77	Karunkoddittivu	R. Kantappodi	do.	1	3	9
"	91	Do.	do.	do.	1	1	1
Panawa pattu.							
1,207	R 18	Pottuvil	Pattumma, wife of Nayntai	do.	0	1	5

NOTE.—Upset price is from Rs. 10 to Rs. 12.50 per acre.

Further information regarding these lands and conditions of sale may be obtained from the Government Agent, Batticaloa.

By His Excellency the Lieut.-Governor's command,

W. T. TAYLOR,
Acting Colonial Secretary.

No. 745, E. P.

கொலோனியல் சக்கிடுத்தார் ஆபிசில்,
கொழும்பில், 1899 ம் ஆண்டு ஜூன் 6 ல் உ.

1899 ம் ஆண்டு புரட்டாதிமாதம் 14 ன் திகதியாகிய வியாழக்கிழமையிலு மதனையடுத்த நாட்களிலும் கிழக்கு மாகாணத்து கவர்ணமேந்து ஏசன்றவர்கள் இதனடியிற் சொல்லப்பட்டிருக்கிற வாயிதாப்பணம் கட்டாத முடிக்குரிய காணித்துண்டுகளை, அரசாட்சியாரால உத்தரவுபண்ணப்பட்டிருக்கும் பொருத்தப்பிரகாரம், ஏலத்திற் கூறி விற்பார்.

கோறளைப்பற்று, விபரம்—வேளாண்மைப் பூமிகள்.

படம்	இல.	இல.	குறிச்சி.	வாங்கலாளியின் பெயர்.	விசாலம்.
					அ. நூ. ப.
1,353	3259	}	மீரூவோடை	சி. மீராக்கண்டுப்போடி	4 2 5
"	3260				
1,456	3580	}	சந்திவெளி	சர்வவித்திலங்கம்	19 1 28
940	11624				
"	11625	}	ஒட்டமாவடி	ப. அவக்கரும் மறுபேரும்	23 1 34
"	11637				
"	11638	}	றெ	அ. அலியார்போடியும் மறுபேரும்	15 0 11
"	11639				
"	11653	}	றெ	அ. அகமதுலெவ்வை	11 0 27
1,672	4897				
940	11626	}	கற்குடாடி	பூ. அகமதுலெவ்வைப்போடி	9 2 22
1,137	1795				
"	1796	}	றெ	க. முகம்மதுத்தம்பி	9 3 32
1,462	3698				
2,215	7433	}	றெ	இ. அவக்கர்	5 3 6
742	9015				
"	9027	}	மீரூவோடை	சி. மு. அப்துள்றகிமானும் மறுபேரும்	28 1 2
998	275				
799	9687	}	ஒட்டமாவடி	ஆ. அவக்கர்	20 0 32
1,353	3265				
1,477	3841	}	றெ	இ. ஆதம்வாவா	15 1 16
"	3844				
1,492	3875	}	றெ	அ. வ. அபதலகாதர்	9 1 16
845	10052				
"	10054	}	றெ	உ. வ. வி. அகமதுலெவ்வை	0 3 14
"	10056				
"	10061	}	றெ	கா. வீரகத்தியும் மறுபேரும்	18 0 30
743	Q 306				
"	Q 307	}	ஒட்டமாவடி	உ. அகமதுலெவ்வை	5 1 32
"	9032				
"	9050	}	றெ	மு. ஆ. முகம்மதுத்தம்பி	2 3 4
"	9058				
940	11634	}	றெ	மு. பொ. த. அகமதுலெவ்வை	8 0 13
"	11642½				
"	11645	}	றெ	மு. முகம்மதுத்தம்பி	1 1 15
"	11655				
1,353	3259	}	மீரூவோடை	லெ. மீராசாய்வு	6 0 6
"	3260				
"	3841	}	றெ	அ. அகமதுலெவ்வை	28 2 37
"	3844				
"	3875	}	றெ	கா. வீரகத்தியும் மறுபேரும்	5 0 18
"	10052				
"	10054	}	றெ	ஆ. அவக்கரும் மறுபேரும்	6 0 30
"	10056				
"	10061	}	றெ	ஆ. அவக்கர்	5 3 34
"	Q 306				
"	Q 307	}	ஒட்டமாவடி	மு. அகமதுலெவ்வையும் மறுபேரும்	10 0 0
"	9032				
"	9050	}	றெ	அ. அலியார்போடியும் மறுபேரும்	8 1 0
"	9058				
940	11634	}	றெ	அ. வாவாலெவ்வை	7 0 34
"	11642½				
"	11645	}	றெ	மு. ஆ. ப. ஆதம்லெவ்வை	1 3 8
"	11655				
1,353	3259	}	மீரூவோடை	அ. அலியார்போடியும் மறுபேரும்	2 1 20
"	3260				
"	3841	}	றெ	மு. சின்னத்தம்பியும் மறுபேரும்	31 0 26
"	3844				
"	3875	}	றெ	அ. அகமதுலெவ்வை	9 1 38
"	10052				
"	10054	}	றெ	அ. வ. அப்துள்றகாதர்	19 2 22
"	10056				
"	10061	}	றெ	மு. உமதுலெவ்வை	5 1 13
"	Q 306				
"	Q 307	}	ஒட்டமாவடி	சி. மீராக்கண்டுப்போடி	4 2 5
"	9032				

ஏறூர்பற்று, விவரம்—வேளாண்மைப்பூமிகள்.

576	6126	}	வந்தாறுமூலை	க. மயிலிப்போடி	4 1 2
"	6129				
"	61 7	}	றெ	அ. கந்தப்போடி	19 3 20
561	5926				
"	5932	}	றெ	சி. கதிர்வண்ணன்	14 1 37
517	H 164				
279	1658	}	சித்தாண்டி	மு. பொ. த. த. அகமதுலெவ்வைப்போடி	5 1 30
490	F 160				
478	4546	}	பன்குடாவெளி	ப. பூபாலிள்ளை	1 2 6
504	L 161				
"	N 161	}	றெ	கதிர்காமத்தம்பி கைமை சிவகாமிப்பிள்ளை	4 2 0
1,442	3484				
2,233	7479	}	இலுப்பையடிச்சேனை	ச. சித்திரன்	2 1 0
"	7481				
1,106	1405	}	றெ	த. வ. வி. சுப்புறுமணியிள்ளை	39 2 38-39
1,107	1406				
"	1405	}	றெ	மு. தம்பிக்கண்டுப்போடி	7 2 0
"	1406				
"	1406	}	றெ	மா. சூமாரவேலு	1 0 10
"	1406				
"	1406	}	றெ	பூ. சி. மரைக்காயர்	2 2 0
"	1406				
"	1406	}	றெ	க. இளையதம்பி	22 3 17
"	1406				
"	1406	}	றெ	மு. அசனூர்	1 2 18
"	1406				
"	1406	}	றெ	வ. நல்லதம்பி	3 0 11
"	1406				
"	1406	}	றெ	வ. நல்லதம்பி	3 0 10
"	1406				
"	1406	}	றெ	வ. நல்லதம்பி	2 3 8
"	1406				

படம்.	இல.	இல.	குறிச்சி.	வாங்கலாளியின் பெயர்	வசூலம்.
					அ. ரூ. ப.
1,244	2782	}	உறுகாமம்	மு. தம்பையா	1 2 11
"	2783		வீரக்கட்டாறு	க. இளையதம்பியு மறுபேரும்	14 3 29
2,163	7165		மண்முனைப்பற்று. விவரம்—வேளாண்மைப்பயிர்கள்.		
1,956	C 391	}	பாலையடிமடு	அ. அகமதுலெவ்வை	11 2 32
1,698	5110		ஷே	மு. மு. இசுமாலெவ்வை	9 1 35
"	5111	}	குறிஞ்சாமுனை	க. பரசுராமன்	6 2 32
1,086	1317		அபதலைகமான்		
1,050	866		சேனை	வ. பொ. த. கணவதிப்பிள்ளையு	
"	870		மறுபேரும்	13 3 34	
"	863		ஒதியங்குடா	மு. கருதுலெவ்வை	9 1 7
1,275	2977		ஷே	அ. இசுமாலெவ்வை	14 3 7
462	4369		அம்பிலாந்துறை	சி. ஆதம்வாவா	27 2 2
10	705		வேப்பந்திடல	அ. மு. சின்னலெவ்வை	18 1 35
909	11091	}	பொன்னாங்காணித்	அ. இவ்ருலெவ்வையு மறுபேரும்	15 3 23
"	11092		தோட்டம்		
1,551	4150		பொன்னாங்காணிச்	ந. சி. நொத்தாரிஸ் வேலுப்பிள்ளை	23 0 37
909	11144		சேனை	உ. மீராசாய்வு	38 2 6
1,969	6430		மாவடிமுன்மாரி	க. நாராயணப்பிள்ளை	13 2 13
"	6431		பொன்னாங்காணிச்சேனை	க. பத்தப்போடி	2 0 20
1,171	2072		இலுப்பையடிச்சேனை	மு. உமதுலெவ்வை	9 2 30
"	2076		ஷே	வ. வயிரமுத்துப்போடியும் மறுபேரும்	14 0 0
1,096	1363	}	குறிஞ்சாமுனை	ஷே	12 3 12
"	1366		குருந்தடிமுன்மாரி	க பத்தப்போடி	16 2 34
1,171	2090		குருந்தடிமுன்மாரி	இ. அகமதுலெவ்வையும் மறுபேரும்	11 3 29
1,179	2229		தேவிலாமுனை	அ. யூ. பொ. த. ஆதம்லெவ்வை	44 0 0
909	11099		பொன்னாங்காணிச்சேனை	வ. நோஞ்சிப்போடி	10 0 0
500	4869		தேவிலாமுனை	மு. வ. வி. முகம்மது அலிவாலும் மறு	
909	11075		பொன்னாங்காணிச்சேனை	பேரும்	14 3 20
1,248	2801½		சா. சேதுகாவலர்	9 3 24	
1,198	2409		செட்டிபாளையம்	மு. ஏகாம்பரம்	2 1 28
1,256	2871		வேப்பந்திடல	அ. முசின்லெவ்வை	11 1 2
1,263	2946		அம்பிலாந்துறை	பொ. பொ. த. சின்னத்தம்பிப்போடி	11 2 34
1,179	2209		கொக்கட்டிச்சோலை	அ. செம்பாப்போடி	11 0 6
"	2227		தேவிலாமுனை	உ. மீராசாய்வு	22 3 20
"	2228		ஷே	அ. மெய்தீன்வாவா	8 3 38
1,113	1473		ஷே	அ. இவ்ருயின்சாயிவு	23 2 11
1,130	1723		ஷே	மு. மீராசாய்வு	0 2 23
2,158	7148		மகிளவட்டவான்	உ. மீராலெவ்வைப்போடி	71 1 0
"	7150		நரிப்புல்தோட்டம்	மு. சீனித்தம்பி	1 1 0
"	7151		ஷே	ப. வைகாளி	1 1 20
"	7152		ஷே	க. பரசுராமர்	7 1 30
"	7153		ஷே	ப. வைகாளி	3 2 34
496	4746		தேவிலாமுனை	ச. ஞானமுத்து	9 0 13
500	4875		ஷே	மு. வ. வி. மம்மது அலியாலும் மறுபேரும்	3 1 16
"	4866		ஷே	உ. காசின்வாவா	16 1 24
891	10957		கரடிப்பூவல்	தொ. வ. வி. மு. அலியார்லெவ்வையும்	
1,945	6360		கல்பொத்தானை	மறுபேரும்	21 1 24
2,189	7308		பொன்னாங்காணித்தோ	ப. பாலவனம்	13 2 11
1,171	2083		ட்டம்	அ. உதுமாலெவ்வை	5 3 20
10	699		ஆத்திய உத்தோட்டம்	அ. அலியார்லெவ்வை	7 0 34
2,285	75653		பொன்னாங்காணித்தோ	அ. மீராசாய்வு	2 1 28
1,108	1433		ட்டம்	தொ. முகம்மதுத்தம்பி	10 1 17
2,344	76021		ஈனுறுவிலலு	க. கதிர்வேலு	13 2 21
"	75950		குருக்கள்மடம்	ப. முண்டப்போடி	12 2 3
2,319	75943		ஆயித்தியமலை	கே. ஜெ. கந்தப்பா நொத்தாரிஸ்	155. 3 0
"	75944		வேப்பந்திடல	சி. மம்மதுத்தம்பி	1 2 27
"	75945		காலையடிமடு	க. வ. வி. தாந்திப்பிள்ளை	3 3 13
"	75944		ஷே	ஷே	2 3 3
"	75945		ஷே	அ. ஆதம்வாவா	3 3 37

படம்				விசாலம்.
இல.	இல.	குறிச்சி.	வாங்கலாளியின் பெயர்.	அ. நூ. ப.
2,235	7490	சமதியாறு	க. செம்பாக்குடடி	4 2 27
2,212	7426	புளியடிமடு	இ. வ. வி. மாணிக்கப்போடி	1 0 10
1,944	6355	மீனாச்சுடைமடு	இ. உமறுகத்தா	0 3 24
2,327	75962	குறிஞ்சாமுனை	க. கதிரவேலு	2 0 36
2,235	7488	சம்மந்தியாறு	ச. செம்பாக்குடடி	4 0 8
போரதீவுபபற்று. விவரம்—வேளாண்மைப்பூமிகள்.				
1,742	5384	மண்டூர்	உ. வீரக்குடியும் மறுபேரும்	0 0 22
1,065	1051	திக்கோடை	வ. வெற்றிவேலு	10 3 28
	1053	ஹெ	ப. கந்தப்பன்	12 1 3
1,981	6450	வெலலங்கிரி	அ. முகம்மதுத்தம்பியும் மறுபேரும்	3 2 2
	6452	ஹெ	ஹெ	1 0 25
730	8957	ஹெ	இ. இருப்புலெவ்வை	24 0 0
	8976d	ஹெ	ந. மானாகனும் மறுபேரும்	17 1 30
1,985	6475	கனிமடு	மு. உ. முகாந்திரம்	7 1 18
	6476	ஹெ	ஹெ	4 2 6
1,982	6456	ஹெ	மு. மு. மரைக்காயர்	13 2 19
1,332	3161	பனுகாமம்	க. அலியார்போடி	6 1 38
730	8971b	வெலலங்கிரி	வ. உ. சின்னத்தம்பி வன்னிமை	28 3 0
	8950	ஹெ	உ. காஜீன்வாவாப்போடியும் மறுபேரும்	49 1 0
1,603	4409	போரதீவு	ச. வ. வி. மானாகப்போடி	1 3 5
2,142	7071	கனிமடு	மு. அகமதுலெவ்வை மரைக்காயரும்	22 1 28
			மறுபேரும்	14 1 30
1,164	1967	நாதனை	க. முருகப்பன்	14 1 30
	V 13	ஹெ	க. கந்தப்போடி	1 3 24
1,306	3123	ஹெ	ச. கந்தப்போடி	7 2 0
1,325	3148	ஹெ	ஹெ	1 3 16
1,522	3967	ஹெ	மு. கதிர்காமப்போடியும் மறுபேரும்	5 0 34
1,609	4444	ஹெ	க. வ. வி. மாணிக்கப்போடி	2 3 17
1,625	4571	கம்மாளபோரதீவு	ச. சதிர்காமன்	1 1 9
2,156	7132	பனுகாமம்	க. கடடியம்பிள்ளை	9 3 38
	7133	ஹெ	பொ. த. சி. தம்பிப்பிள்ளையு மறுபேரும்	16 2 22
	7135	ஹெ	க. முருகப்பன்	11 3 12
	7137	ஹெ	க. இளையதம்பி	8 2 36
	7140	ஹெ	க. கதிரேசபிள்ளையு மறுபேரும்	9 1 13
2,160	7155	வெலலாவெளி	க. தோ. தோ. பெரியதம்பிப்போடி	2 1 6
1,078	1214	மண்டூர்	இ. வ. வி. வாசுப்பிள்ளைப்போடி	4 0 13
	1216			
730	8971d	வெலலங்கிரி	இ. அகமதுலெவ்வை	15 3 18
	8971f	ஹெ	இ. அகமதுலெவ்வையு மறுபேரும்	13 3 24
1,982	6457	கனிமடு	இ. வ. வி. வாசுப்பிள்ளை	3 2 14
2,097	W 52	வெலலங்கிரி	க. கதிரேசனும் மறுபேரும்	10 3 25
1,078	1208	மண்டூர்	வ. வி. வாசுப்பிள்ளை	8 0 34
	1211			
கரைவாசுப்பற்று. விவரம்—வேளாண்மை பூமிகள்.				
1,566	4251	துறைநீலாவணை	க. சாளிக்குடடி	3 0 13
	4252			
	4253			
சம்மாந்துறை பற்று. விவரம்—வேளாண்மை பூமிகள்.				
2,028	6666	சொறிக்கலமுலை	வ. வி. இசுமாலெவ்வை	2 2 37
	6667			
1,301	3118	சொறிக்கலமுனை	அ. பொ. த. பைக்கீர்க்குடடிப்போடி	11 2 25
2,169	7251	ஹெ	ச. சீனிப்போடியு மறுபேரும்	11 3 39
2,241	7513	ஹெ	வ. சின்னத்தம்பி	3 1 6
2,245	E 54	ஹெ	செ. கணவதிப்பிள்ளை	3 0 29
2,247	7540	ஹெ	பொ. த. கந்தப்போடியு மறுபேரும்	3 2 27
2,274	75607	ஹெ	த. செலலப்பாவு மறுபேரும்	4 1 16
2,263	7580	சம்மாந்துறை	மு. வ. வி. இசுமாலெவ்வை	2 0 1
1,676	4969	சொறிக்கலமுனை	க. ஆறுமுகம் அதிகாரி	1 1 5
நாடுகாடுப்பற்று. விவரம்—வேளாண்மைப்பூமிகள்.				
1,008	316	மலலிக்கத்தீவு	உ. மீராசாயிவு	91 1 19
	331	ஹெ	இ. அகமதுலெவ்வை	23 0 0
2,140	7067	ஹெ	உ. கலந்தர்ப்போடியு மறுபேரும்	67 1 20

பட்டம்	இல.	இல.	குறிச்சி.	வாங்கலாளியின் பெயர்.	விசாலம்.
					அ. மு. ப.
			அக்கரைப்பற்று.	விவரம்—வேளாண்மைப்பழிகள்.	
562	5939		பளங்காடு	மு. உ. மு. லெவ்வைத்தம்பி லெவ்வை	23 2 30
"	5941		றே	றே	18 2 8
"	5942		றே	மு. லெவ்வைத்தம்பி லெவ்வையு மறு	
				பேரும்	19 3 25
"	5956		றே	நொ. காரியப்பர்	20 0 0
"	5957		றே	றே	10 1 8
795	9599		தம்பிலுவில்	ச. ஏரம்பர்	17 2 12
"	9600				
1,246	2799		றே	வ. டி. ஆ. சபாவதிபிள்ளை	1 0 31
1,391	3344		றே	த. தாமோதரம்பிள்ளை	11 0 36
"	3345				
1,026	442		கருங்கொட்டித்தீவு	அ. மஸ்தான் சாய்வு	5 3 18
1,027	456		றே	அ. நொ. காரியப்பர்	1 0 19
1,174	2131				
"	2132				
"	2133		கோளாவில்	அ. சுவாமியாதிபிள்ளையு மறுபே	
"	2136			ரும்	5 2 11
"	2137				
1,761	5557		றே	அ. மஸ்தான் சாய்வு	7 1 8
"	5558				
2,229	7464		ஒலுவில்	வ. நாகப்பரும் மறுபேரும்	54 3 0
1,787	5750		றே	றே	40 1 24
"	5751				
795	9597		தம்பிலுவில்	ச. செயத்துக்கமாப்பாளர்	13 3 2
1,708	5228		பளங்காடு	ச. வினாசித்தம்பியு மறுபேரும்	15 1 27
"	5230		றே	அ. மு. வ. வி. சாய்வுலெவ்வை	5 0 15
5,033	5116		விசாரை	அ. இஸ்மாலெவ்வை	3 1 16
"	5121		றே	வ. நாகப்பரும் மறுபேரும்	21 0 27
			பாணகைப்பற்று.	விவரம்—வேளாண்மைப்பழிகள்.	
1,170	2057		வட்டிவெளி	க. வயித்திலிங்கம்	26 2 31
1,733	5347		பொத்துவில்	ச. மு. அபதல்காதரு மறுபேரும்	28 3 31
1,257	X 23		பாணகை	பாணகை றட்டமகத்தமையா	26 0 3
"	B 24		றே	க. வயித்திலிங்கம்	22 2 1
1,180	2236		கோமாரி	மு. சுப்பிரமணியம்	19 1 31
1,169	2055		பொத்துவில்	அ. மு. சின்னமதுலெவ்வை	7 3 2
1,257	2890		பாணகை	பாணகை றட்டமகத்தமையா	41 2 2
"	Z 23		றே	ஜெ. எஸ். டி. எம். கிரிவண்டாகோரூளை	12 1 2
"	2893		றே	சி. ஞானமுத்து	37 3 25
"	2889		றே	பாணகை றட்டமகத்தமையா	4 3 0
			விந்தனைப்பற்று.	விவரம்—வேளாண்மைப்பழிகள்.	
1,348	3197		புல்லுமலை	த. சி. தேவனாயகம்	17 1 0
"	3198		றே	றே	4 3 14
2,154	7122		தம்பிச்சை	இன் அப்புக்காமி	11 1 36
"	7123				
"	7124		றே	றே	5 0 11
"	7120		புல்லுமலை	கி. கமரூளை	28 0 17
910	11157		சும்புறுவெளி	அ. உதுமாலெவ்வை	33 1 24
1,348	3204		புல்லுமலை	இ. இராமன்	1 3 39
960	11855		பள்ளகம	சாளிஸ் அப்புக்காமி	0 3 2
"	A 350		றே	கோரூளை	4 0 39
			கோறனைப்பற்று.	விவரம்—தோட்டப் பழிகள்.	
2,379	76146		கதிரவெளி	க. கோபாலன்	0 0 24
2,422	76316		கிரான்	ந. பொ த. கறுவலத்தம்பி	16 1 9
2,303	75816		மிருவோடை	செ. மகம்மதுத்தம்பி	1 1 23
2,302	75805		ஓட்டமாவடி	அ. வ. மீராசாய்வு	1 2 34
2,307	75834		றே	அ. வ. அப்துல்காதர்	1 3 30
"	75836		றே	றே	4 1 21
"	75841		றே	அ. உமறுலெவ்வை	1 1 37
1,571	4278		ஓட்டமாவடி	அ. மீராலெவ்வையும் மறுபேரும்	4 0 26
			ஏரூர்ப்பற்று.	விவரம்—தோட்டப்பழி.	
2,501	76694		கருவங்கேணி	அ. மு. சின்னலெவ்வை	12 0 18

பட்டம்.	இல.	குறிச்சி.	வாங்காளியின் பெயர்.	விசாலம்.
இல.	இல.	மண்முனைப்பற்று.	விவரம்—தோட்டப்பழிகள்.	ஏ. தா. ப.
1,108	1426	கிராண்குளம்	ப. முண்டப்போடி	1 2 0
1,227	2674	கொக்கட்டிச்சோலை	நொ. சி. வேலுப்பிள்ளை நொத்தாரிஸ்	0 3 12
"	2680			
"	2675	ஹெ	ஹெ	0 3 39
"	2676			
"	2690	ஹெ	ஹெ	0 0 27
2,462	76516			
2,491	76651	பட்டிப்பளை	தா. கந்தப்போடி	2 3 4
2,487	76604	எருவில்பற்று.	விவரம்—தோட்டப்பழிகள்.	0 1 20
"	76606	மகினூர்	க. ஆறுமுகத்தாப்போடி உடையார்	0 1 14
"	76607	குறுமன்வெளி	மு. மாரிமுத்து	0 1 14
"	76608	ஹெ	காளிக்குட்டிகைமை தெய்வாளை	0 1 14
2,365	76085	போரதிவுப்பற்று.	விவரம்—தோட்டப்பழிகள்.	2 0 30
1,625	4572	நாதனை	க. மயிலிப்போடி	5 2 8
668	7932	கொம்மாளபோரதிவு	மு. ஆறுமுகம்	1 0 6
		மண்டூர்-	நொ. பொ. த. கதிரேசியனை	
270	8	கரைவாகுப்பற்று.	விவரம்—தோட்டப்பழிகள்.	1 0 3
2,245	7534	பாண்டுறுப்பு	இ. வீரக்குடி	0 3 3
		சம்மாந்துறைப்பற்று.	விவரம்—தோட்டப்பழிகள்.	
		சொறிக்கலமுனை	சவ. தனப்போடியு மறுபேரும்	
2,244	7530	அக்கரைப்பற்று.	விவரம்—தோட்டப்பழிகள்.	51 1 8
"	7532	அட்டாளச்சேனை	ச. மு. மு. ச. செயின் மவுலானு	1 3 9
988	77	கருக்கொட்டித்திவு	இ. கந்தப்போடி	1 1 1
"	91	ஹெ	ஹெ	
1,207 R	18	பாணகைப்பற்று.	விவரம்—தோட்டப்பழி.	0 1 5
		பொத்துவிவ	நெயிந்தைபெண் பாத்தம்மா	

குறிப்பு.—விசைமதிப்பு ஏக்கரொன்றுக்கு பத்து ரூபாய் தொடுத்து பன்னிரண்டரை ரூபாய் வரைக்கும். இக்காணிகளைப்பற்றிய மேலதிகமான விளம்பரங்களையும் விற்பனவின் கொந்தீசுகளையும்பற்றி மட்டக் களப்பு அரசாட்சி ஏசன்றுத்துரையவர்களிடம் வினாவி யறிந்துகொள்ளலாம்.

உபதேசாதிபதி மகோத்தமரவர்களினது கட்டளையின்படி,

டபிள்யூ. ற்றீ. நேய்லர்,
இராசாங்க லிகிதரினது வேலைபாப்பவர்.

No. 746, E. P.

Colonial Secretary's Office,
Colombo, July 10, 1899.

ON Thursday, September, 21, 1899, and the following days, the Government Agent for the Eastern Province will put up for settlement, at his office in Batticaloa, the under-mentioned lands granted at half-improved value which remains unpaid.

Preliminary plan 310.—Mammunai pattu.

Lot.	Village.	Name of Occupant.	Description.	Half Value	
				Extent.	per Aore.
B	74	Talenkuda	Alvappodi and others	A. R. P.	Rs. c.
J	74	Do.	V. V. Arunakiri	19 1 26	195 0
			do.	24 0 8	240 50
Preliminary plan 309.					
R 73&1912	Talenkuda	M. Periyar and others	Old half-value land	{ 19 0 25	} 200 0
X 73&W 73	Do.	K. Muttan and others	do.	{ 9 0 29	
Z 73	Do.	do.	do.	{ 7 0 24	
			do.	{ 7 0 0	70 0
Preliminary plan 292.					
U 13	Amirtakali	K. Katiramalai	Old half-value garden	0 1 13	5 0
Preliminary plan 363.					
X 124	Valairavu	V. U. Katirkaman	Old half-value garden	0 0 34	2 50
U 125	Do.	S. Tampimuttu	do.	0 0 10	1 0
M 126	Do.	Vairamuttu Udaiyar	do.	0 0 25	2 0
Preliminary plan 705.					
8795	Kottukkulam	M. Velantan	Old half-value garden	0 1 10	5 0
Preliminary plan 1,117.					
1496	Vilavaddavan	T. Kannappanikkappodi	Old half-value garden	0 3 26	10 0
1502	Do.	do.	do.	0 0 35	2 50
Preliminary plan 1,155.					
1940	Ayittiamalai	A. Mammatumuttu	Half value land	16 0 16	165 0

Lot.	Village.	Name of Occupant.	Description.	Half Value	
				Extent. A. R. P.	per Acre. Rs. c.
Preliminary plan 529.					
J 169	Ampilanturai	P. H. Nakandappodi and others	Old half-value land	3 0 0	30 0
W 169	Do.	K. Mammunaipodi	do.	15 0 28	155 0
X 169	Do.	do.	do.	33 0 20	335 0
A170&B170	Do.	S. Chinnattampi and others	do.	19 0 8	250 0
K 170	Do.	P. Palattai	do.	5 0 35	55 0
Preliminary plan 552.					
D 189	Mutalaikkuda	P. H. Velappodi and others	Old half-value land	3 2 19	40 0
E 189	Do.	do.	do.	72 0 0	720 0
Preliminary plan 553.					
G 189	Mutalaikkuda	N. K. Velappodi	Old half-value land	21 2 20	220 0
Preliminary plan 555.					
C 190	Kokkaddichchola	P. H. Velapodi	Old half-value land	31 2 15	320 0
E 190	Do.	K. V. Katiramappodi Vanniya	do.	2 1 30	25 0
Preliminary plan 481.					
4557	Nediyamadu	A. P. H. Katirkamappodi	Old half-value land	8 1 33	85 0

Further information regarding these lands and conditions of sale may be obtained from the Government Agent, Batticaloa.

By His Excellency the Lieut.-Governor's command,

W. T. TAYLOR,
Acting Colonial Secretary.

No. 746, E. P.

கொலோனியல் சர்க்குர்தார் ஆபீசில்,
கொழும்பில், 1899 ம் ஆண்டு ஆடிமீ 10 ந் உ.

1899 ம் ஆண்டு புரட்டாதிமாதம் 21 ந் திகதியாகிய வியாழக்கிழமையிலு மதனையடுத்த நாடகனிலும் கிழக்கு மாகாணத்து கவர்ணமேந்து ஏசன்றவர்கள் தனது ஆபீசில் இதனடியிற் சொல்லப்படடிருக்கிற அரை விசைமதிப்புக் காணிகளை அரசாட்சியாரால் உத்தரவுபண்ணப்பட்டடிருக்கும் பொருத்தப்பிரகாரம், ஏலத்திற் கூறி விற்பார்.

படம் 310—மண்முனைப்பற்று.

இல.	குறிச்சி.	குடியிருக்கிறவனின் பெயர்.	விபரம்	அரைவிலை	
				விசாலம். ஏ. தூ. ப.	மதிப்பு. ரூ. ச.
B 74	தாளங்குடா	ஆளவாப்போடியு மறுபேரும்	பழைய அரைவிலை மதிப்புப்பூமி	19 1 26	195 0
J 74	ஹை	வ. வி. அருணகிரி	ஹை	24 0 8	240 50
படம் 309.					
R 73&1912	ஹை	முருகர்பெரியானும் மறுபேரும்	ஹை	19 0 25	200 0
X 73&W 73	ஹை	ஹை	ஹை	0 0 29	200 0
Z 73	ஹை	க. முத்தனு மறுபேரும்	ஹை	7 0 24	72 50
படம் 292.					
U 13	அயிர்தகளி	க. கதிர்மலை	பழைய அரைவிலை மதிப்புதோட்டம்	0 1 13	5 0
படம் 363.					
X 124	வலையிறவு	வ. உ. கதிர்காமன்	ஹை	0 0 34	2 50
U 125	ஹை	சி. தம்பிமுத்து	ஹை	0 0 10	1 0
M 126	ஹை	வயிரமுத்து உடையார்	ஹை	0 0 25	2 0
படம் 705.					
8795	கொத்துக்குளம் மு. வேலாயிதன்		ஹை	0 1 10	5 0
படம் 1,117.					
1496	விழாவட்டவான் தோ. கண்ணப்பணிக்கப்போடி		ஹை	0 3 26	10 0
1502	ஹை	ஹை	ஹை	0 0 35	2 50
படம் 1,115.					
1940	ஆயித்தியமலை	அ. முகம்மதுமுத்து	அரைவிலைமதிப்புப் பூமி	16 0 16	165 0
படம் 529.					
J 169	அம்பிளாந் துறை	பொ. த. நாகண்டாப்போடியு மறுபேரும்	பழைய அரைவிலை மதிப்புப்பூமி	3 0 0	30 0
W 169	ஹை	க. மண்முனைப்போடி	ஹை	15 0 28	155 0
X 169	ஹை	ஹை	ஹை	33 0 20	335 0
A170&B170	ஹை	சி. சின்னத்தம்பியு மறுபேரும்	ஹை	19 0 8	250 0
K 170	ஹை	பொ. பாலாத்தை	ஹை	5 0 35	55 0
படம் 552.					
D 189	முதளைக்குடா	பொ. த. வேலாப்போடியு மறுபேரும்	ஹை	3 2 19	40 0
E 189	ஹை	ஹை	ஹை	72 0 0	720 0

1876 ம் (ஹ) - த்து 3 ம் இலக்கச்சட்டத்தினது 7 ம் பிரிவின் பிரகாரம் மாத்தளைக் கோட்டி வீட்டுக்காக ஒரு கற்க்குச்சட்ட என்னும் பகிரங்கதேவைக்கு வேண்டியதான பின்னர்ச்சொலவப்படும காணிகளை, அந்தர வது:—

பிரதமபடத்து இலக்கம் 4,816. குறிச்சி—தொடந்தனியா.

துண்டு.	காணியினது பெயர்.	விவரம்.	உரிததாளியின் பெயர்.	விசாலம். ஏ. ஹ. ப.
P 808	தொடந்தனிய உசாவிவங்கை வந்தை	தோட்டம்	மி. த. மு. முத்தப்பசெட்டி	0 0 1.62
Q 808	ஓடி	ஓடி	ஓடி	0 0 2.18
Q 808½	ஓடி	ஓடி	ஓடி	0 0 0.06

எடுத்துக்கொள்வதற்கான எத்தனஞ்செய்யப்படி 1876 ம் (ஹ) - த்துக் காணி எடுத்துக்கொள்வதைப்பற்றிய சட்டத்தினது 6 ம் பிரிவின ஏற்பாடுகளின பிரகாரம் மந்திராலோசனைச் சபையினது ஆலோசனையுடனே தேசா திபதியவர்கள் எனக்குக் கற்பனைசெய்திருப்பதனால், அக்காணிகளை ஆட்சிஒப்புக்கொள்ள அரசாட்சியார் எண்ணியிருக்கிறார் என்பதை 7 ம் பிரிவினபடி வேண்டிய பிரகாரம் நான இத்தனைக்கொண்டு பிரசித்தமாய் வள்ள ம்பாஞ்செய்கிறேன்.

மேற்கூறியத காணிகளுக்கு உரிததுப்பேசுகின்ற சகலரும் தாமாக அல்லது அவரவருடைய காரியகாரர மூலமாய் 1899 ம் (ஹ) ஆவணிமாசம் 23 ந் தேதியிலன்று 1 மணிக்கு மாத்தளைக் கச்சேரியில் என்முன்பாக வெளிப்பட்டுத் தத்தமக்கு அக்காணியிலுள்ள உடந்தைகளினது தன்மைமையையும் அவ்வுடந்தைசஞ்சுகாய்த் தாம் சாதிக்கும் உரிததுகளின தொகையையும் விவரங்களையும் சொல்லும்படி இதனால் அவர்களிடத்திற் கேட டிக்கொள்ளப்படுகின்றது.

மாத்தளைக் கச்சேரி,
1899 ம் (ஹ) ஆடிமீ 5 ந் உ.

ஜி. செக்ஸ்டன்,
உதவ அரசாட்சி சூசனரு.

HAVING been duly directed by the Governor, with the advice of the Executive Council, acting under the provisions of "The Land Acquisition Ordinance of 1876," section 6, to take order for the acquisition of the following lands, required for a public purpose, namely, for a camp of observation, to wit:—

Preliminary plan 10,718. Village—Ragama.

Lot.	Name of Land.	Description.	Name of Claimant.	Extent. A. R. P.
Z 752	Nagahalanda	Cocoanut about 10 years old in low jungle	J. A. Abeysingha	5 1 0
A 753	Hikgahawatta	Six cocoanut trees 5 years old and 2 jak and a hut	do.	0 2 19
B 753	do.	Jungle	J. A. Abeysingha and L. Katrina Fernando	0 0 28
C 753	do.	Nineteen cocoanut trees 5 years old, 1 ten years old, and 1 jak	J. A. Abeysingha	0 1 0
D 753	Gonagahawatta	One cocoanut tree 15 years old and jungle	do.	0 0 10
9303	Do.	Jungle	Crown	0 0 10
9304	Hikgahawatta	Cocoanut 5 years old	do.	0 0 31
9305	Do.	do.	do.	0 0 36
9306	Do.	Jungle	do.	0 0 5

I hereby give public notice, as required by section 7, that the Government proposes to take possession of the lands

All persons interested in the aforesaid lands are hereby required to appear personally or by agent before me at the Colombo Kachcheri on August 9, 1899, at 1 o'clock P.M., and to state the nature of their respective interests in the lands, and the amount and particulars of their claims to compensation for such interests.

The Kachcheri,
Colombo, July 8, 1899.

GEORGE M. FOWLER,
Acting Government Agent.

1876 ம் (ஹ) - த்து 3 ம் இலக்கச்சட்டத்தினது 7 ம் பிரிவின் பிரகாரம் மாத்தளைக் கோட்டி வீட்டுக்காக ஒரு கற்க்குச்சட்ட என்னும் பகிரங்கதேவைக்கு வேண்டியதான பின்னர்ச்சொலவப்படும காணிகளை, அந்தர வது:—

கோ.	ஓடுமே கை.	சிறியம் 10,718. கை—ருகை.	அபிவிக்கம் கிணவனா.	மகக. ஏ. ரு. ப.
2752	காயலரவீடு	பொதிகாலைக்குடி ஓடுமே பாலையச் சிவெ	சீ. பி. அபிவிக்க	5 1 0
A 753	கிண்கலவனம்	பச்சுடிருடலகை பாலைய 6டி, கைசல 2டி, பாலுடி சிவெ	சம	0 2 19
B 753	சம	காலை	சம கக ஓடு. ககரீகாபுனாவீடு	0 0 28
C 753	சம	பச்சுடிருடலகை பாலைய 19டி ஓடுடிருடலகை சம பாலைய கடி, சம கைசலகடி	சீ. பி. அபிவிக்க	0 1 0
D 753	கைகலவனம்	பாலைய ஓடுமே ஓடுமே பாலையகடி, காலை	சம	0 0 10
9303	சம	காலை	அபிவிக்க	0 0 10
9304	கிண்கலவனம்	பச்சுடிருடலகை பாலைய	சம	0 0 31
9305	சம	சம	சம	0 0 36
9306	சம	காலை	சம	0 0 5

එඩ්වර්ඩ් ඉඩම් අයිතිකරුණීමට ආණ්ඩුවේ කල්පනාව තිබෙන බව පොදුජනයට දැනගැනීම සඳහා ගත්වෙති වගන්තියේ ඕනෑකර තිබෙන හැටියට මෙයින් දැනුම්දෙමි.

ඉහතකී ඉඩම් අයිතිවාසිකම් ඇත්තාවූ සැමදෙනම තවුන්ම නොකොන් තවුන් වෙනුවට ක්‍රියාකරණ අංක 1899 ක්‍රී අගෝස්තු මස 9 වෙනි දින පස්වරු එනේ කනිසමට කොළඹ කවිවේරියේදී මා ඉදිරිපිට පැමිණ ඒ නොසිද්දේද මේ අයිතිවාසිකම්ද කියා කියාසිටින්නට ඕනෑවා සහ මෙම ඉඩම් වෙනුවට ඉල්ලාසිටින මුදල් ගණනක් ඊට ඇත්තාවූ තවුන්ගේ අයිතිකමේ තොරතුරුත් කියාසිටින්නට ඕනෑ බව මෙයින් දැනගත යුතුයි.

වර්ෂ 1899 ක්‍රී ජූලි මස 8 වෙනි දින කොළඹ කවිවේරියේදී.

ජී. ජී. ඩබ්ලිව්, වැඩබලන ආණ්ඩුවේ ඒජන්ත වරයා.

1876 ම (බ්‍රහ්)-තනු 3 ම ඉලකප්පොලයේ 7 ම පිරිවිණ් පිරකාරාම ඉරු ජොතනේකොළාරාත්තුකකා පිරිවිණ්පොලයේ ඉලකප්පොලයේ පිහිටි පිරිවිණ්පොලයේ පිරිවිණ්පොලයේ, අදාළය:—
පිරිවිණ්පොලයේ ඉලකප්පොලයේ 10,718. (රුපියල්)—රුකම.

නැම.	කාණ්ඩයාගේ නම.	විස්තරය.	ඉල්ලාසිටින නම.	විස්තරය.	විශාලතාවය.
Z 752	නාකකලයා	පත්තුවරුණේ තෙනනමාරාම, පති ත්ත කාලය	ජී. ඉ. අපයසිංහ		5 1 0
A 753	කිකකවත	6 තෙනනමාරාම, 5 වයනු; 2 පලාමුම ඉරු ඉලකප්පොලයේ			0 2 19
B 753	ඉඳ	කාම	ජී. ඉ. අපයසිංහ	ඉඳ	0 0 28
C 753	ඉඳ	19 තෙනනමාරාම, 5 වයනු; 1 තෙනනමාරාම, 10 වයනු; 1 පලා	ජී. ඉ. අපයසිංහ		0 1 0
D 753	කොකකවත	1 තෙනනමාරාම, 15 වයනු; කාම	ඉඳ		0 0 10
9303	ඉඳ	කාම	ඉඳ		0 0 10
9304	කිකකවත	තෙනනමාරාම, 5 වයනු	ඉඳ		0 0 31
9305	ඉඳ	ඉඳ	ඉඳ		0 0 36
9306	ඉඳ	කාම	ඉඳ		0 0 5

එමගින් ඉඩම් අයිතිකරුණීමට ආණ්ඩුවේ කල්පනාව තිබෙන බව පොදුජනයට දැනගැනීම සඳහා ගත්වෙති වගන්තියේ ඕනෑකර තිබෙන හැටියට මෙයින් දැනුම්දෙමි.

මෙහිදී කාණ්ඩයාගේ ඉල්ලාසිටින නමට අදාළව පිරිවිණ්පොලයේ පිරිවිණ්පොලයේ, අදාළය:—
පිරිවිණ්පොලයේ ඉලකප්පොලයේ 10,718. (රුපියල්)—රුකම.

කොමසාරිස් ජනරාල්,
1899 ම (බ්‍රහ්) ජූලි මස 8 වෙනි දින.

ජොර්ජ් ආර්. ඩබ්ලිව්,
අධ්‍යක්ෂ ජනරාල්.

HAVING been duly directed by the Governor, with the advice of the Executive Council, acting under the provisions of "The Land Acquisition Ordinance of 1876," section 6, to take order for the acquisition of the following lands, required for a public purpose, namely, for a site for a latrine and urinal, Panadure Courts, to wit:—
Preliminary plan 10,715. Village—Panadure town.

Lot.	Name of Land.	Description.	Name of Claimant.	Extent.
W 752	Gulugahawatta	Open land	Hon. Mr. W. Ellawala	0 0 0.75
X 752	Do.	do.	do.	0 0 2

I hereby give public notice, as required by section 7, that the Government proposes to take possession of the lands. All persons interested in the aforesaid lands are hereby required to appear personally or by agent before me at Panadure Resthouse on August 7, 1899, at 7.30 A.M., and to state the nature of their respective interests in the lands, and the amount and particulars of their claims to compensation for such interests.

Kalutara Kachcheri,
July 10, 1899.

C. D. VIGORS,
Assistant Government Agent.

වර්ෂ 1876 ක්‍රී ජූලි මස 8 වෙනි දින කොළඹ කවිවේරියේදී මා ඉදිරිපිට පැමිණ ඒ නොසිද්දේද මේ අයිතිවාසිකම්ද කියා කියාසිටින්නට ඕනෑවා සහ මෙම ඉඩම් වෙනුවට ඉල්ලාසිටින මුදල් ගණනක් ඊට ඇත්තාවූ තවුන්ගේ අයිතිකමේ තොරතුරුත් කියාසිටින්නට ඕනෑ බව මෙයින් දැනගත යුතුයි.

නැම.	ඉඩම් නම.	විස්තරය.	ඉල්ලාසිටින නම.	විස්තරය.	විශාලතාවය.
W752	ගුලුගහවත	විවෘත ඉඩම	ඉ. ඉ. ඉලකප්පොලයේ		0 0 0.75
X 752	එම	එම	එම		0 0 2

එඩ්වර්ඩ් ඉඩම් අයිතිකරුණීමට ආණ්ඩුවේ කල්පනාව තිබෙන බව පොදුජනයට දැනගැනීම සඳහා ගත්වෙති වගන්තියේ ඕනෑකර තිබෙන හැටියට මෙයින් දැනුම්දෙමි.

Yala : in Udunuwara, Harispattu, Pata Dumbara, and Pata Hewaheta kurakkan plants are in blossom, and in Uda Palata kurakkan is being sown.

Rainfall : sufficient in all divisions.

Prices : paddy, Re. 1.50 per bushel ; kurakkan, Re. 1.25 per bushel ; rice, Rs. 4.50 per bushel ; and coconuts, Rs. 3.50 per 100.

Health of people : there were a few cases of fever, chickenpox, measles, diarrhoea, dysentery, and mumps in Yatinuwara, Tumpane, Harispattu, Pata Dumbara, and Uda Dumbara ; fever prevailing all over the division of Udapalata.

Health of cattle : foot-and-mouth disease has broken out in almost all the divisions.

MATALE DISTRICT.

Rainfall registered at Matale : 7.43 in. Some korales of Matale north and east were quite dry.

Paddy : yala crops in plants for most part.

Dry grain : Matale south, kurakkan in plants ; North, gingelly being gathered, mederi in ears.

Tanks in Matale north : some tanks half full. In some water was let out for katti work.

Health of cattle : good.

Health of people : good. Chickenpox reported from a few villages, and smallpox from Nayakumbura.

NUWARA ELIYA DISTRICT.

Kotmale.—Ploughing and sowing for maha crop. Kurakkan chenas sowing. Rain in abundance. There was a fair supply of vegetables, but little or no fruits. Health of the population good. Health of cattle : hoof-and-mouth disease prevailed in some parts.

Walapane.—Paddy : harvesting, with good results. No work on chenas. There were three rainy days during the month. There was a fair supply of fruits and vegetables. Health of population : chickenpox was prevailing during the month. Health of cattle : hoof-and-mouth disease prevailed in some villages.

Uda Hewaheta.—Paddy harvesting ; good result expected. No work on chenas. Health of population : satisfactory. Health of cattle : murrain and hoof-and-mouth disease prevailed in some villages.

NORTHERN PROVINCE.

JAFFNA DISTRICT.

Rainfall : nil. As registered at the Public Works Department Office, Jaffna.

Weather : there was no rain during the month. The south-west monsoon was blowing hard.

Paddy cultivation : ploughing and manuring carried on.

Dry grain cultivation : thinaï, sami, and kurakkan are in plants, and the prospects are fair.

Tobacco cultivation : the crop has been fully harvested and cured. An increased demand in Travancore for the Jaffna tobacco has increased the price locally. The inferior kinds are being purchased and sent to Colombo, Kandy, and Galle in the Island.

Health of people : good, with the exception of a few cases of fever.

Health of cattle : good.

Prices of staple articles : rice, Rs. 3.50 per bushel ; paddy, Re. 1.50 per bushel ; payaru, Rs. 3.75 per bushel ; kurakkan, Re. 1.36 per bushel ; samy, Rs. 1.25 per bushel.

MANNAR DISTRICT.

Weather : wind from south-west. Excepting a slight drizzling on the 5th, there was no rain.

Agriculture : sirupokam cultivation in plant ; kalapokam paddy stacks being threshed.

Health of people : fever prevailing

Health of cattle : satisfactory.

Prices of grain : rice, Rs. 4.25 per bushel ; paddy, Re. 1.25 per bushel.

MULLAITTIVU DISTRICT.

Weather : there was no rain during the month. The south-west wind prevailed. The heat of the sun was great.

Crops : the threshing of the kalapoka paddy stacks continued. The cutting and curing of the tobacco crop was over. There is not the usual demand for tobacco this year. Cultivation for idaipokam under the Neeravi springs in Karikkaddumulai north and under Kunchukulam and Tamaraikkulam in Mulliyavalai has commenced.

General health : satisfactory, though there were a few cases of mumps in Mullaittivu and Mulliyavalai.

Health of cattle : a few cattle were attacked with murrain at Keppapilavu in Putukkudiyirippu. Those of the other villages were healthy.

Prices of grain : paddy, Re. 1.25 per bushel ; rice, Rs. 3 per bushel ; kurakkan, Re. 1 per bushel ; varaku, 75 cents per bushel ; ellu, Rs. 4.50 per bushel ; kollu, Rs. 2.50 per bushel ; uluntu, Rs. 4.50 per bushel ; paiyaru, Rs. 4.50 per bushel.

SOUTHERN PROVINCE.

GALLE DISTRICT.

[Not received.]

HAMBANTOTA DISTRICT.

Paddy : sowing for yala has been completed throughout the district ; prospects good.

Kurakkan : a few chenas are reported to have been cleared.

Weather : fine, with occasional showers.

Health of people : good in the Giruwa pattu ; a few cases of fever prevail in Magam pattu.

Health of cattle : good.

Prices : Coast rice, from Rs. 4 to Rs. 5 per bushel ; country rice, Rs. 4 to Rs. 5 per bushel ; paddy, Re. 1.50 to Rs. 2 per bushel ; coconuts, Rs. 30 to Rs. 40 per 1,000 ; plantain bunches, Rs. 40 to Rs. 80 per 100.

MATARA DISTRICT.

Paddy : good.
 Dry grain : restricted cultivation.
 Prospects : good.
 Price of paddy : Re. 1.50 per bushel.
 Price of fine grain : kurakkan and amu, Re. 1 per bushel.
 Health of people : good.

EASTERN PROVINCE.

BATTICALOA DISTRICT.

[Not received.]

TRINCOMALEE DISTRICT.

Rainfall : nil.
 Paddy : pinmari cultivation in Kodiyar ripe ; cultivation in Tamblegam and Kaddukkulam west in blossom rain wanted badly ; munmari paddy is being threshed in Kaddukkulam east.
 Tobacco : cured and stacked ready for sale.
 Fishery : good.
 Health of people : satisfactory.
 Health of cattle : cattle murrain is still prevailing at Pulmodai.
 Price of staple articles : paddy, Re. 1.25 per bushel ; rice, Rs. 3.50 per bushel.

NORTH-WESTERN PROVINCE.

KURUNEGALA DISTRICT.

Dewamedeni Hatpattu.—Paddy, yala crop : middling, young, and earing ; prospects good. Fine grain : earing. Early sown grain flourishing. Later sowings not being good. Rain : off and on during the month. Health of people : fever prevailing to some extent as is usual at this time of the year. Health of cattle : good.

Wanni Hatpattu.—Paddy, yala : crop young and partly earing ; prospects favourable. Rainfall : wet almost throughout the month. Health of people : good. Health of cattle : murrain prevails in two palatas in two of the korales.

Dambadeni Hatpattu.—Paddy, yala crop : young. Fields are being prepared for maha ; prospects fair. Fine grain : crops young ; prospects good (small extent cultivated). Health of people : fever prevails to a great extent. Health of cattle : murrain prevails in one of the korales.

Hiriyala Hatpattu.—Paddy, yala crop : earing and young prospects favourable. Fine grain : crop maturing and earing ; prospects good. There was heavy rain throughout the hatpattu. Health of people : good. Health of cattle : murrain prevails in two of the korales.

Katugampola Hatpattu.—Paddy, yala crop : young ; prospects good. Fine grain crops : young ; prospects good. It rained twenty-eight days in the month. Health of people : fever prevails in some of the villages, but it is on the decrease. Health of cattle : good.

PUTTALAM DISTRICT.

[Not received.]

CHILAW DISTRICT.

[Not received.]

NORTH-CENTRAL PROVINCE.

ANURADHAPURA DISTRICT.

Rainfall at Anuradhapura : nil.
 There was no rain at all during the month.
 Paddy : the meda crops are being harvested, but in some parts they are still maturing. Yala crops are budding, blossoming, and some crops are yet tender. Late cultivators are either ploughing or sowing yet.
 Tanks : in Kalagampalata and Hurulupalata some tanks are quite full, some half full, and others quarter full. In Tamankaduwa all the tanks are quarter full.
 Health of cattle : good.
 Health of people : good, except in Kalagampalata and Hurulupalata, where fever and cold are reported to be prevalent to a great extent.

PROVINCE OF UVA.

BADULLA DISTRICT.

Paddy : maha crop ripe. Preparations for yala going on.
 Chenas : clearing commenced.
 Fruits and vegetables : scarce.
 Health of cattle : good.
 Health of people : fever, mumps, and measles reported from different parts of the Province.
 Weather : dry.

PROVINCE OF SABARAGAMUWA.

RATNAPURA DISTRICT.

Paddy : the yala crops in Kuruwiti korale are in ear. In Nawadun and Atakalan korales they are from two to three months old. In Kolonna, Kadawata, and Meda korales they are still young. In Kukulukorale the crops are full grown ; prospect are favourable.

The maha crops in Kolonna korale are approaching maturity. In Kuruwiti, Nawadun, and Atakalan korales the fields for maha harvest are being prepared for cultivation. Owing to rinderpest in Nawadun korale the inability to procure cattle for ploughing purpose is likely to result in the abandonment of some fields.

Fine grain : in Kuruwiti, Nawadun, and Atakalan korales chenas are being prepared and sown for the maha harvest. In Nawadun korale yala crop is two months old. In Kolonna korale tana chenas are getting ripe and in blossom. In Kukulukorale el-wi and fine grain crops are full grown. In Kuruwiti korale crops on owiti are young ; prospects are favourable.

The health of the people in general is satisfactory ; fever prevails in Kuruwiti korale to some extent.

Cattle murrain prevails in some villages of Kuruwiti and Nawadun korales, but is decreasing. Hoof-and-mouth disease has appeared in Kumburugamuwa and Kolonna in the Kolonna korale.

KEGALLA DISTRICT.

Paddy : yala fields have been sown. Fields are being ploughed for maha cultivation.

Dry grain : chenas are being prepared for sowing hill paddy and kurakkan, but the present weather interferes with the progress of work.

Prices : paddy, Re. 1.50 per bushel ; hill paddy, Re. 1.25 per bushel ; kurakkan, Re. 1 to Re. 1.25 per bushel ; amu, 75 cents per bushel.

Cattle disease : murrain is still prevailing at Malawita and Mideniya villages in Paranakuru korale. It has also broken out at Hapuwita, a village adjoining Mideniya. Fifty-six cases were reported from these villages during the month, out of which thirty-seven proved fatal, one recovered, and eighteen are under treatment. No fresh cases have been reported from Tolangomuwa in Beligal korale since the 14th. Four cases occurred there during the month, all of which proved fatal. Undugoda in Paranakuru korale is now free from the disease. Every precaution is being taken to prevent the spread of the disease.

Health of people : fever prevails throughout the district ; it is reported to be on the decrease in Three Korales and Lower Bulatgama ; fever powders are being distributed. Two cases of chickenpox were reported from Parusella in Atulugam korale.

NOTICES UNDER THE WASTE LANDS ORDINANCES.

Order under Section 4, Sub-section (1), of Ordinance No. 1 of 1897.

In the matter of the land commonly called or known as Gorakavitiyala, situate in the village of Kekanadura in the Matara-Wellaboda pattu, in the Southern Province.

WHEREAS in pursuance of section 1 of the Ordinance No. 1 of 1897 it was duly declared and notified on the Sixth day of July, One thousand Eight hundred and Ninety-seven, that if no claim to the land commonly called or known as Gorakavitiyala, situate in the village of Kekanadura in the Matara-Wellaboda pattu, in the Southern Province, containing in extent nine acres one rood and three perches (9a. 1r. 3p.), and shown as E 462 in preliminary plan 4,178, was made to the Government Agent of the said Province or to the Assistant Government Agent of the District of Matara within the period of three months from the date of such declaration and notice such land would be deemed the property of the Crown and dealt with an account of the Crown; and whereas on Vidanage Don Pediris of Kekanadura made claim thereto, and I, John Penry Lewis, being appointed Special Officer under the said Ordinance, made due inquiry into such claim; and whereas I and the said claimant have come to an agreement in writing concerning the said land under section 4, sub-section 1, of the said Ordinance:

Whereas it was ordered on 13th May, 1898, in pursuance of the agreement afore-mentioned, that the said Vidanage Don Pediris do pay to the Assistant Government Agent at Matara a sum of Rupees Two hundred (Rs. 200) in two equal annual instalments, the first whereof shall be paid on or before the Thirtieth day of February, One thousand Eight hundred and Ninety-eight, and the second on or before the Thirtieth day of January, One thousand Eight hundred and Ninety-nine, and thereupon the claimant shall be declared to be the purchaser of the said land called Gorakavitiyala, situate at Kekanadura in the Matara-Wellaboda pattu, in the Southern Province, containing in extent nine acres one rood and three perches (9a. 1r. 3p.), as described in the annexed plan 4,178 (E 462); bounded on the north by Gorakavitiyala, on the east by Gamagewatta claimed by S. Dingi Appu and others, and on the south and west by Gansabhawa path.

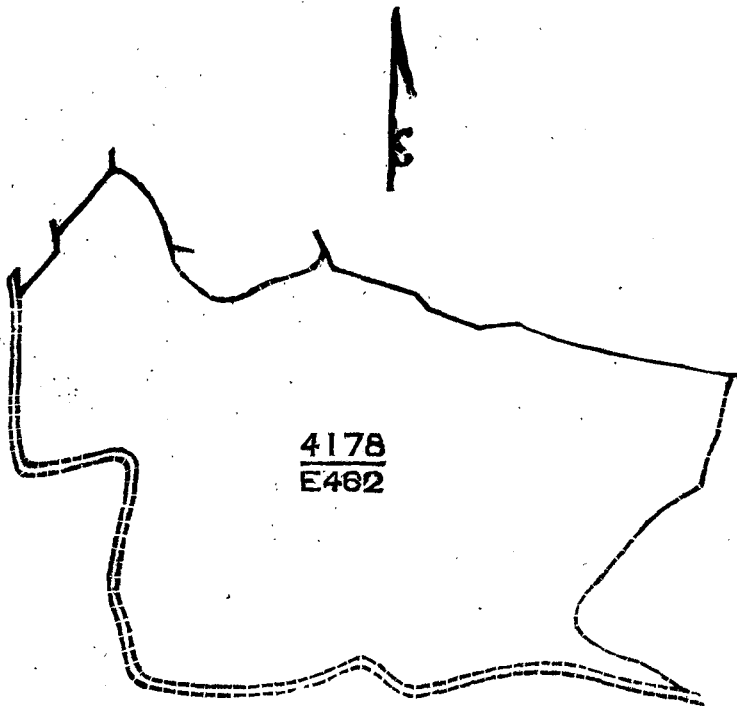

Surveyor-General's Office,
Colombo, October 6, 1897.

P. D. WARREN,
Assistant Surveyor-General.

And whereas the said claimant has duly paid the said instalments on the due dates in pursuance of the said order, he is hereby declared to be the purchaser of the said land.

Matara, July 4, 1899.

J. P. LEWIS,
Special Officer.

Order under Section 4, Sub-Section (1), of Ordinance No. 1 of 1897.

In the matter of the land commonly called or known as Delgahahena, situate in the village of Kekanadura in the Matara-Wellaboda pattuwa, in the Southern Province.

WHEREAS in pursuance of section 1 of the Ordinance No. 1 of 1897 it was duly declared and notified on the Sixth day of July, One thousand Eight hundred and Ninety-seven, that if no claim to the land commonly called or known as Delgahahena, situate in the village of Kekanadura in the Matara-Wellaboda pattuwa, in the Southern Province, containing in extent seven acres one rood and twenty-four perches (7a. 1r. 24p.), and shown as lot B 462½ in preliminary plan 4,178, was made to the Government Agent of the said Province or to the Assistant Government Agent of the District of Matara within the period of three months from the date of such declaration and notice, such land would be deemed the property of the Crown and dealt with on account of the Crown; and whereas one Vidanage Don Pedris of Kekanadura made claim thereto, and I, John Penry Lewis, being appointed Special Officer under the said Ordinance, made due inquiry into such claim; and whereas I and the said claimant have come to an agreement in writing concerning the said land under section 4, sub-section (1), of the said Ordinance:

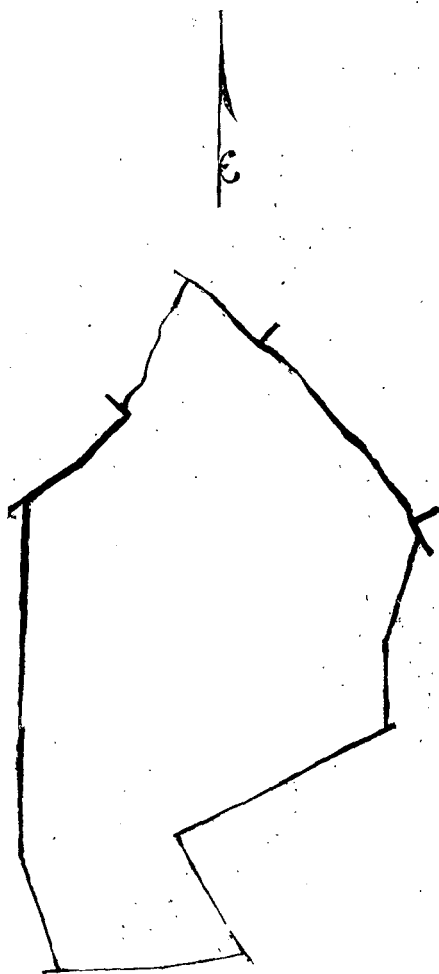

Surveyor-General's Office,
Colombo, February 9, 1898.

4,178
B 462½

P. D. WARREN,
Assistant Surveyor-General.

Whereas it was ordered on 17th June, 1898, in pursuance of the agreement afore-mentioned, that the said Vidanage Don Pedris do pay to the Assistant Government Agent at Matara a sum of Rupees One hundred and Fifty (Rs. 150), which shall be paid on or before the Third day of July, One thousand Eight hundred and Ninety-eight, and thereupon the claimant shall be declared to be the purchaser of the said land called Delgahahena, situate at Kekanadura in the Matara-Wellaboda pattuwa, in the Southern Province, containing in extent seven acres one rood and twenty-four perches (7a. 1r. 24p.), as described in the annexed plan 4,178 (B 462½); bounded on the north by Delgahahena claimed by S. P. Don Carolis and Ukwatta claimed by S. P. Don Carolis; on the east by Kapugamage muttettuwa claimed by S. N. M. Dawudu and others, Edandekumbura claimed by D. S. de Alwis Samarasinha, Kandemullekumbura claimed by D. S. de Alwis Samarasinha, and Kandemullekumbura-atmaga *alias* Delgahahena; on the south by Atdenamullehenyaya purchased from Crown by J. E. Wijesinha (*vide* title plan 151,575) and Ollangan haduhena; on the west by Ihalawewa-atmaga *alias* Delgahahena planted with arecanuts.

And whereas the said claimant has duly paid the said amount on the due date in pursuance of the said order, the claimant is hereby declared to be the purchaser of the said land.

Matara, July 4, 1899.

J. P. LEWIS,
Special Officer.

Order under Section 4, Sub-section (1), of Ordinance No. 1 of 1897.

In the matter of the land commonly called or known as Konketiyaehena, situate in the village of Ellawala in the Matara-Kandaboda pattuwa, in the Southern Province.

WHEREAS in pursuance of section 1 of the Ordinance No. 1 of 1897 it was duly declared and notified on the Nineteenth day of August, One thousand Eight hundred and Ninety-seven, that if no claim to the land commonly called or known as Konketiyaehena, situate in the village of Ellawala in the Matara-Kandaboda pattuwa, in the Southern Province, containing in extent seventeen acres and one rood (17a. 1r.), and shown as lot 7,346 in preliminary plan 861, was made to the Government Agent of the said Province or to the Assistant Government Agent of the District of Matara within the period of three months from the date of such declaration and notice such land would be deemed the property of the Crown and dealt with on account of the Crown; and whereas Wirasinkankanange Nikulashamy of Ellawala and Uyangodage Mendiris of Narawelpita made claim thereto, and I, John Penry Lewis, duly appointed Special Officer under the said Ordinance, have made due inquiry into such claim; and whereas I and the said claimant have come to an agreement in writing concerning the said land under section 4, sub-section (1), of the Ordinance, with the consent of His Excellency the Governor:

Whereas it was ordered on 13th May, 1898, in pursuance of the agreement afore-mentioned, that the said Wirasinkankanange Nikulashamy of Ellawala and Uyangoda Mendiris of Narawelpita do pay to the Assistant Government Agent at Matara a sum of Rupees One hundred and Eighty (Rs. 180) in two equal half-yearly instalments: the first whereof shall be paid on or before the Fourteenth day of February, One thousand Eight hundred and Ninety-eight, and the second on or before the Fourteenth day of August, One thousand Eight hundred and Ninety-eight, and thereupon the claimants shall be declared to be the purchasers of the said land called Konketiyaehena, situate at Ellawala in the Matara-Kandaboda pattuwa, in the Southern Province; containing in extent seventeen acres and one rood (17a. 1r.), as described in the annexed plan 861/7,346; and bounded on the north by Owitahena in the possession of Gamage Babahamy and Babun Appu, Pilagodahena in the possession of Ellawala Gamage Babun Appu, Kadjuwattahena or Tiriwaneketiyaehena, Waljambughahena, and Pansalawatta, on the east and south by the road from Hakmana to Kamburupitiya, and on the west by Alutketiyaehena in possession of J. P. Gunatilaka, Mudaliyar.

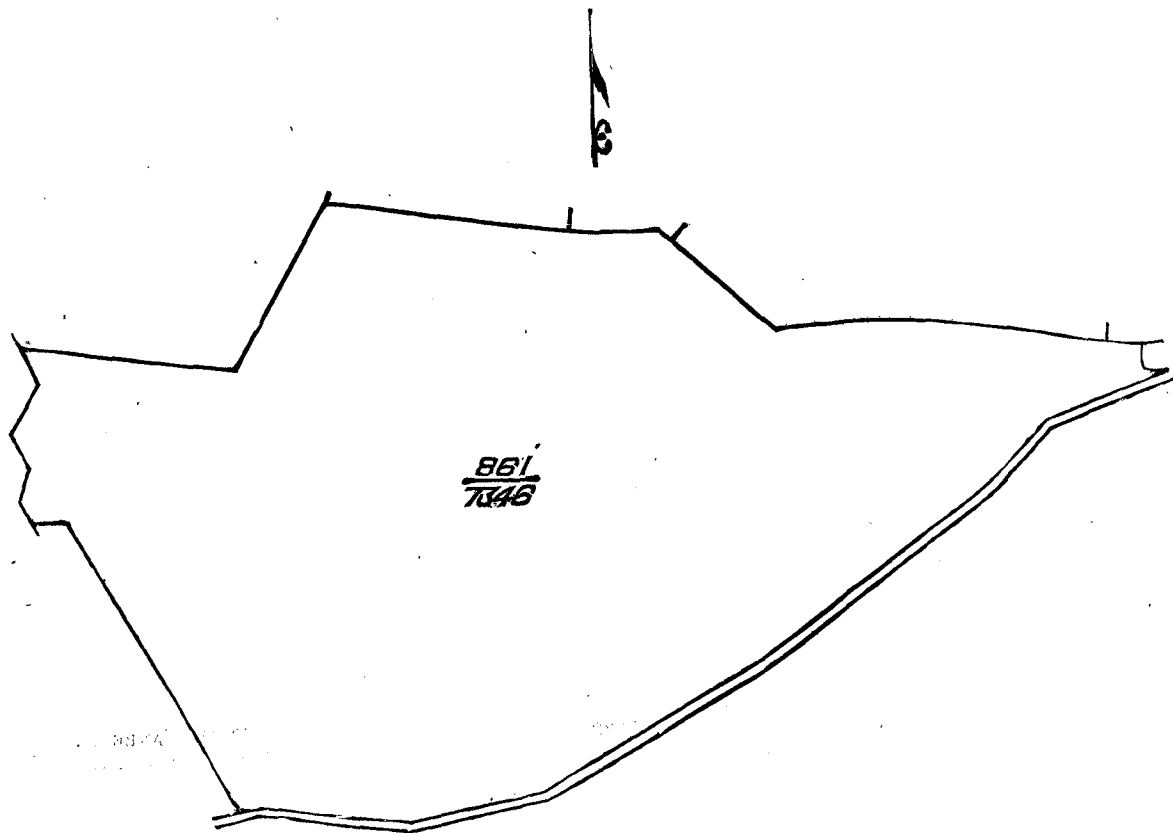

Surveyor-General's Office,
Colombo, September 1, 1897.

P. D. WARREN,
Assistant Surveyor-General.

And whereas the said claimant has duly paid the said amount on the due date in pursuance of the said order, the claimant is hereby declared to be the purchaser of the said land.

Matara, July 4, 1899.

J. P. LEWIS,
Special Officer.

Order under Section 4, Sub-section (1), of Ordinance No. 1 of 1897.

In the matter of the lands commonly called or known as Talagulana, Kapuwawatta, Pellaledeniya, Kongahagawadeniya, and Batahena, situate in the village of Horagala in the Matara-Morawak korale, in the Southern Province, and of the Ordinance No. 1 of 1897.

WHEREAS in pursuance of section 1 of the Ordinance No. 1 of 1897 it was duly declared and notified on the Twenty-second day of April, One thousand Eight hundred and Ninety-eight, that if no claim to the lands commonly called or known as Talagulana, Kapuwawatta, Pellaledeniya, Kongahagawadeniya, and Batahena, situate in the village of Horagala in the Matara-Morawak korale, in the Southern Province, containing in extent one hundred and twenty-six acres and one perch (126*a.* 1*p.*), and shown as lots 12,850, 12,851, 12,852, 12,853, 12,854, 12,855, 12,856, and 12,857 in preliminary plan 4,647, was made to the Special Officer appointed under Ordinance No. 1 of

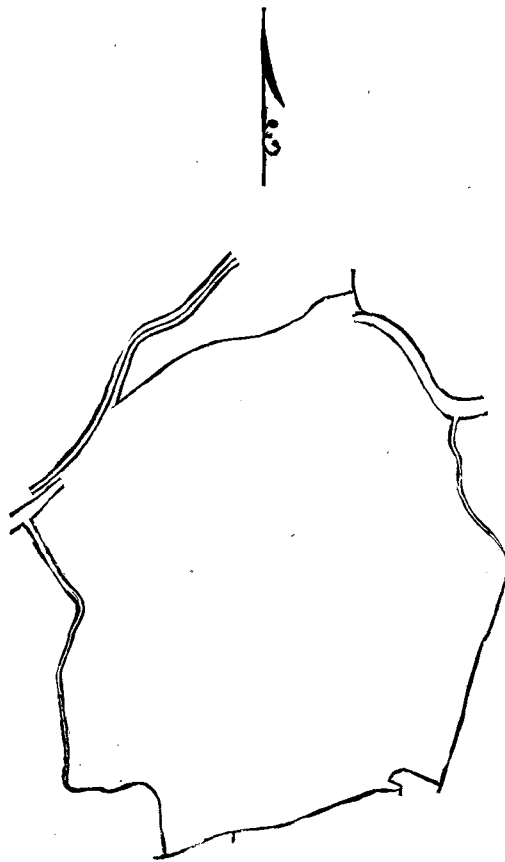

Surveyor-General's Office,
Colombo, September 7, 1898.

4,647
12,850 to 12,857

ALFRED E. WACKRILL,
Acting Assistant Surveyor-General.

1897, within the period of three months from the date of such declaration and notice, such land would be deemed the property of the Crown and dealt with on account of the Crown; and whereas one Atanikitage Ukkubamy of Waralla made claim to that portion of the said land commonly called or known as Kapuwawatta *alias* Hewanketeokanda, in extent one acre one rood and thirty four perches (1*a.* 1*r.* 34*p.*), and I, John Penry Lewis, being appointed Special Officer under the Ordinance, made due inquiry into such claim; and whereas I and the said claimant have come to an agreement in writing concerning the said portion under section 4, sub-section (1), of the said Ordinance:

Whereas it was ordered on 22nd May, 1899, in pursuance of the agreement afore-mentioned, that the said Atanikitage Ukkubamy do pay to the Assistant Government Agent at Matara a sum of Rupees Fifteen (Rs. 15) on or before the Thirtieth day of June, One thousand Eight hundred and Ninety-nine, and thereupon the claimant shall

be declared to be the purchaser of the said land Kapuwawatta *alias* Hewanketeokanda, situate in the village of Horagala in the Matara-Morawak korale, in the Southern Province, containing in extent one acre one rood and thirty-four perches (1a. 1r. 34p.), as described in the annexed plan 4,647 (lot 12,854), bounded as follows: on the north

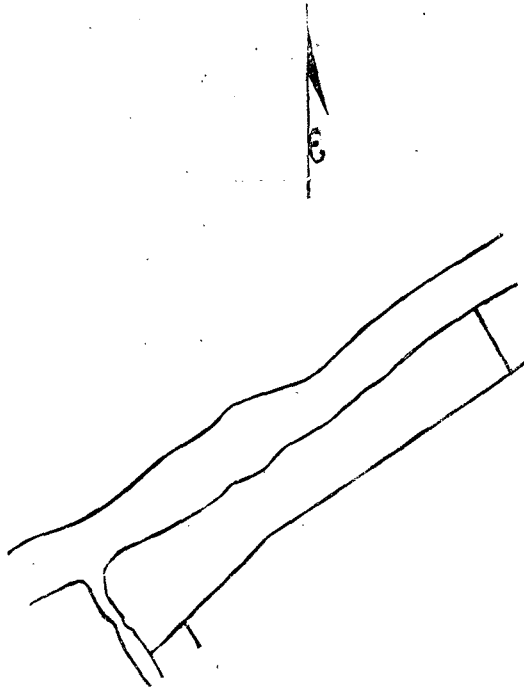

4,647
12,854

Surveyor-General's Office,
Colombo, September 7, 1898.

ALFRED E. WACKRILL,
Acting Assistant Surveyor-General.

by the Nil-ganga; on the east by the Talagulanadola and Batahena belonging to Crown; on the south by Talagulanadeniya belonging to Crown, Talagulanahena belonging to Crown, and Kalugaladeniya belonging to Crown; and on the west by Horalgoda belonging to Crown and the Kapuwadola.

Whereas it was further ordered on 22nd May, 1899, in pursuance of the said agreement, that in failure of payment of the said sum of Rupees Fifteen on or before the due date, the said land Kapuwawatta *alias* Hewanketeokanda shall be declared to be the property of the Crown.

And whereas the said claimant has failed to pay the said sum on the due date, it is hereby declared, in pursuance of the said order and agreement, that the said land is the property of the Crown.

Matara, July 4, 1899.

J. P. LEWIS,
Special Officer.

MISCELLANEOUS NOTICES.

WHEREAS cattle murrain has broken out in the village Welata in Gangawatta korale of Yatinuwara in the Kandy District, in the Central Province, it is hereby declared that the village Welata—bounded on the east by the road to Hantana, on the south by Meda-ela, on the west by Mahaweli-ganga, and on the north by Mawatiwatta—is an infected area in terms of the 3rd clause of the Ordinance No. 9 of 1891.

This notification is to take effect from this date.

F. J. SMITH,
for Government Agent.

Kandy Kachcheri,
July 12, 1899.

wala, Madawalamadige, Amunugama, and Sirimalwatta in Udagampaha korale of Pata Dumbara in the Kandy District, in the Central Province, it is hereby declared that the villages Napana, Gunnepana, Walala, Hurikaduwa, Hurikaduwegamadige, Ataragalla, Kengalla, Madawala, Madawalamadige, Amunugama, and Sirimalwatta—bounded on the east by Rajawella, on the south by the limit of the villages Mahawatta and Kundasala, on the west by the Mahaweli-ganga, and on the north by the limit of the villages Madawalamadige and Gunnepana—are infected areas in terms of the 3rd clause of the Ordinance No. 9 of 1891.

This notification is to take effect from this date.

F. J. SMITH,
for Government Agent.

WHEREAS cattle disease has broken out in the villages of Napana, Gunnepana, Walala, Hurikaduwa, Hurikaduwegamadige, Ataragalla, Kengalla, Mada-

Kandy Kachcheri,
July 10, 1899.

SALES OF ARRACK, TOLL, AND OTHER RENTS.

NOTICE is hereby given that on Thursday, July 27, 1899, at 2 P.M., will be put up for re-sale at the Kandy Kacheheri, at the risk of the original purchasers, the under-mentioned Toll Rents of the Central Province from August 1 to December 31, 1899, the original purchasers of which may have failed on or before that date to pay the instalment for the month of June, 1899.

The purchasers at the re-sale will be required to deposit one month's purchase amount on the day of sale.

Further conditions will be read and explained on the day of sale.

Description of Rents.

- Gampola bridge toll. Pupuressa road toll. Pussellawa road toll. Weragantota ferry toll. Kadawala road toll. Balakaduwa road toll. Aluwihare and Weragama road toll. Dambulla and Galewela road toll. Nalanda bridge toll. Ampitiya and Gurudeniya road toll. Gampola-Kadugannawa road toll. Ramboda road toll. Bowwagama road toll. Teldeniya bridge and Kengalla road toll. Lewella ferry toll.

Kandy Kacheheri, July 10, 1899.

F. J. SMITH, for Government Agent.

මෙහි පහත සඳහන් වෛත මධ්‍යම දිසාවේ කොටුපල් පාරම් රේන්දුවලට, වර්ෂ 1899 ක්වූ ජුනි මාසේට වාරගණනේ ගෙවියයුතු මුදල් වර්ෂ 1899 ක්වූ ජූලි මස 27 වෙනි දිනදී නොපැහැදිලිව මත්තෙන් පුරවම ගැණුම්කාරයෝ විසින් ගෙවනට නොයෙදුණේ විනම්, නැවත විකිනීමෙන් වෙන්ව යෙදෙන්නාවූ යම් අලාභසකට පුරවම ගැණුම්කාරයා වශ කීමට සවන්කර වර්ෂ 1899 අගෝස්තු මස 1 වෙනි දින පවත් වර්ෂ 1900 දෙසැම්බර් මස 31 වෙනි දින දක්වා එම රේන්දුව, ඉහතකී ජූලි මස 27 වෙනි ගුරුදින පස් වරු තුනට මහනුවර කවිවේරියේදී ප්‍රසිධි වෙන්දේසි කර විකුනනව යෙදෙන වග මෙයින් දැනුම් දෙමි.

නැවත විකිනීමේදී ඉල්ලා ගන්නා අයවරුන් විසින් එසේ ඉල්ලාගන්නාලද ගණනෙන් එක මාසේක මුදල විකුණුපු දවසේදී මුදලෙන් බැඳ තබනව ඕනෑය. වැඩිදුර කොන්දේසි විකුණන දවසේදී කිසිවෑ නේ රුමිකර දෙනු ලැබේ.

විකිනීමට තිබෙන රේන්දුනම් :

- ගම්පල පාරම් රේන්දු. පුපුරුසේ පාරේ රේන්දු. පුස්සලොවේ පාරේ රේන්දු. වේරගත්තොට කොටුපල් රේන්දු. කඩවල පාරේ රේන්දු. බලකඩුවේ පාරේ රේන්දු. අළුවිතාරේ සහ වේරගම පාරේ රේන්දු. දඹුල්ල සහ ගලේවල පාරේ රේන්දු. නැලක්දේ පාරම් රේන්දු. අම්පිටිය සහ ගුරුදෙනියේ පාරේ රේන්දු. ගම්පල කඩුගත්තොවේ පාරේ රේන්දු. රම්බඩ පාරේ රේන්දු. බවුවාගම පාරේ රේන්දු. ගෙල්දෙනියේ පාරම් සහ කෙත්ගල්ලේ පාරේ රේන්දු. ලේවැල්ලේ කොටුපල් රේන්දු.

ඇ. ජේ. සමිත්, ආණ්ඩුවේ ඒජන්තලුක්කාන්සේ වෙනුවට.

වර්ෂ 1899 ක්වූ ජූලි මස 10 වෙනි දින මහනුවර කවිවේරියේදීය.

NOTICE is hereby given that on Thursday, July 27, 1899, at 3 P.M., will be put up for re-sale at the Kandy Kacheheri, at the risk of the original purchaser, the Arrack Rent of the Central Province from August 1, 1899, to December 31, 1900, if the original purchaser has not before that date paid up the instalment due for June, 1899.

The purchaser at the re-sale will be required to deposit an amount equal to one month's purchase of the rent on the day of sale.

Further conditions will be read and explained on the day of sale.

Kandy Kacheheri, July 11, 1899.

ALLANSON BAILEY, Government Agent.

මධ්‍යම දිසාවේ අරක්කු රේන්දුවට, වර්ෂ 1899 ක්වූ ජුනි මාසේට වාරගණනේ ගෙවියයුතු මුදල, වර්ෂ 1899 ජූලි මස 27 වෙනි දිනට මත්තෙන් ගෙවනට නොයෙදුණේ විනම්, නැවත විකිනීමෙන් වෙන්ව යෙදෙන්නාවූ යම් අලාභසකට පුරවම ගැණුම්කාරයා වශ කීමට සවන්කර වර්ෂ 1899 අගෝස්තු මස 1 වෙනි දින පවත් වර්ෂ 1900 දෙසැම්බර් මස 31 වෙනි දින දක්වා එම රේන්දුව, ඉහතකී ජූලි මස 27 වෙනි ගුරුදින පස් වරු තුනට මහනුවර කවිවේරියේදී ප්‍රසිධි වෙන්දේසි කර විකුනනව යෙදෙන වග මෙයින් දැනුම් දෙමි.

නැවත විකිනීමේදී රේන්දුව මුදලට ගත්ව යෙදෙන අය විසින් එසේ ගත්ව යෙදෙන ගනනෙන් එක මාසේ කට වැටගෙන ගනනක් එම ගැණුම්කාරයා විසින් විකුණු දවසේදී මුදලෙන් බැඳ තබනව ඕනෑය.

වැඩිදුර කොන්දේසි විකුණන දවසේදී කිසිවෑ නේ රුමිකර දෙනු ලැබේ.

ඇලක්සන්ඩර්, ආණ්ඩුවේ ඒජන්තලුක්කාන්සේ.

වර්ෂ 1899 ක්වූ ජූලි මස 11 වෙනි දින මහනුවර කවිවේරියේදීය.

NOTICE is hereby given that the Assistant Government Agent, Matara, will put for re-sale by public auction, at the risk of the original purchasers, the under-mentioned Tolls from August 1 to December 31, 1899, on Monday, July 31, 1899, at 1 P.M. :-

- 1. Road toll at Talpawella and bridge toll at Bandattara. 2. Road toll at Godagama. 3. Bridge and road toll at Akuressa. 4. Road toll at Dondra. 5. Bridge and minor road toll at Polwatta and branch toll at Polkandanela.

The purchaser must deposit one-tenth of the purchase amount on the day of sale in cash and complete the necessary security on or before August 15, 1899.

Reason for Re-sale.

Non-payment of the instalments for June, 1899.

Galle Kacheheri, July 12, 1899.

R. N. THAINE, for Government Agent.

Plumbago Land.

NOTICE is hereby given that on Monday, July 17, 1899, at 1 P.M., the Government Agent, Southern Province, will put up to public auction at the Galle Kacheheri the lease of the land known as Kalugalkanda at Habarakada in Hinidum pattu, in extent more or less 10 acres, for ten years, on conditions which can be ascertained at the Galle Kacheheri.

Galle Kacheheri, July 10, 1899.

R. N. THAINE, for Government Agent.

මිණිරන් ඉඩමක්.

නිදහස්වනු ලබන බඩ පිහිටි කළුගලකන්දයයි කියනලද අක්කර 10කට වැඩි හෝ අඩු බිම් ප්‍රමාණය ඇති ඉඩමේ දහඅවුරුද්දක බද්ද ගාල්ලේ කවිචේ රියෝදී දනගහගාඩි කොන්දේසියට දකුණුපලාගේ ඒජන්තවරයන්ගේ විසින් වර්ෂ 1899 ක්වූ ජූලි මස 17 වෙනි සඳුදා අපරවරු 1ව ගාල්ලේ කවිචේරියෝදී ප්‍රසිද්ධ වෙන්දේසියේ විකුණනට යෙදෙන බව වෙසින් දැනුම්දුන්වා ඇත.

ආර්. ඇන්. තේන්,
ආණ්ඩුවේ ඒජන්තවරයා වෙනුවට.

වර්ෂ 1899 ක්වූ ජූලි මස 10 වෙනි දින ගාල්ලේ කවිචේරියෝදිය.

NOTICE is hereby given that on Friday, July 28, 1899, at 1 P.M., will be put up for re-sale at the Kurunegala Kachcheri, at the risk of the original purchasers, the under-mentioned Toll Rents of the North-Western Province from August 1 to December 31, 1899, the original purchasers of which have failed to pay the instalment for the month of June, 1899.

The purchasers at the re-sale will be required to deposit one-tenth of the purchase amount on the day of sale.

Further conditions will be read and explained on the day of sale.

Description of Rents.

Bridges.

1. Maguru-oya, at or near the bridge between the 3rd and 4th mileposts on Kurunegala-Giriulla road.
2. Deduru-oya, at or near the bridge between the 22nd and 23rd mileposts from Kurunegala to Puttalam.

The Kachcheri, HARRY E. BEVEN,
Kurunegala, July 11, 1899. for Government Agent.

වර්ෂ 1899 ක්වූ අගෝස්තු මස 1 වෙනි දින සිට දෙසැම්බර් මස 31 වෙනි දින දක්වා සහ කාලේ ඇතුළත මෙහි පහත සඳහන්වන වසඹ දිසාවේ පාලම් රේන්ද මෙම මස 28 වෙනි සිකුරාදා දවල් එකට කුරුනෑගල කවිචේරියෝදී මුල් ගැනුම්කාරයින්ගේ අලාභයට ඔවුන් විසින් වර්ෂ 1899 ක්වූ ජූනි මාසේට කොටස වසයෙන් ගෙවිය යුතු මාසවුදල නොගෙවී බැවින් නැවත විකුණනට යෙදෙන බව මෙයින් දැනුම්දුන්වා ඇත.

විකිනීමේ දිනේදී නැවත විකිනීමේ ගැනුම්කාරයා විසින් ඉල්ලනලද මුදලෙන් දහයෙන් කොටසක් කවිචේරියෝදී බැඳිය යුතුය.

වැඩිදුර කොන්දේසි විකිනීමේ දිනේදී කියවා ගේරුම් කර දෙනවා ඇත.

රේන්දගැණ විසඳාර කාරණා.

1. ශීර්ලේල පාරේ නොමිමර තුනේ කනුවටත් 4රේ කනුවටත් අතර තිබෙන පාලමේ නොහොත් ඒ අසල මගුරුමයේ පාලම් රේන්දපල.
2. පුත්තලම්පාරේ නොමිමර 22කේ සහ 23වන කනුවටත් අතර තිබෙන පාලමේ නොහොත් ඒ අසල දුදුරුමයේ පාලම් රේන්දපල.

හැරි ඊ. බැවන්,
ආණ්ඩුවේ ඒජන්තවරයාගේ වෙනුවට.

වර්ෂ 1899 ක්වූ ජූලි මස 11 වෙනි දින කුරුනෑගල කවිචේරියෝදිය

NOTICE is hereby given that on Friday, July 21, 1899, at 1 P.M., will be put up for re-sale at the Baddulla Kachcheri, at the risk of the original purchasers, the Arrack Rent of the Province of Uva from August 1, 1899, to December 31, 1899, if the original purchasers have not before that date paid up the sixth instalment amounting to Rs. 9,666-66.

The purchaser at the re-sale will be required to deposit an amount equal to one month's purchase of the rent on the day of sale.

Further conditions will be read and explained on the day of sale.

A. C. ALLNUT
Badulla Kachcheri,
July 12, 1899. for Government Agent.

NOTICE is hereby given that on Monday, August 1, 1899, at 1 P.M., will be put up for re-sale at the Ratnapura Kachcheri, at the risk of the original purchasers, any of the under-mentioned Arrack Rents of the Province of Sabaragamuwa, the original purchasers of which may have failed on or before that date to pay the instalment for the months of May and June, 1899.

The purchasers at the re-sale should deposit one-tenth of the purchase amount on the day of sale and complete the necessary security without delay.

Arrack Rents.

1. Sabaragamuwa.
 2. Three Korales and Lower Bulatgama.
- Ratnapura Kachcheri, L. W. BOOTH,
July 11, 1899. Government Agent.

මෙහි පහත සඳහන්වන සබරගමු පලාතේ අරක්කු රේන්දවලින් මුල් ගැනුම්කාරයෝ විසින් වර්ෂ 1899 ක්වූ මැයි සහ ජූනි මාසවලදී ගෙවිය යුතු මුදල වර්ෂ 1899 ක්වූ අගෝස්තු මස 7 වෙනි සඳුදා හෝ ඊට මන්තෙන් ගෙවනට නොගෙදෙන අරක්කු රේන්ද වර්ෂ 1899 ක්වූ අගෝස්තු මස 7 වෙනි සඳුදා දවල් එකට රත්තපුරේ කවිචේරියෝදී මුල්ගැනුම්කාරයින්ගේ අලාභයට දෙවනු විකුණනට යෙදෙනවා ඇත.

දෙවනු විකිනීමේදී ගැනුම්කාරයෝ විසින් විකිනීමේ මුදලෙන් දහයෙන් පංගුවක් විකුණුම් දවසේදී ගෙවනට මිනැවා සහ නොපමාව ඇප සම්පූර්ණකරනට දැනුණුය.

අරක්කු රේන්ද.

1. සබරගමුවද.
2. කෝරලතල සහ පානමුල්ගමද.

ආල්. ඩබ්ලිව්. බුන්,
ආණ්ඩුවේ ඒජන්තවරයාගේ වෙනුවට.

වර්ෂ 1899 ක්වූ ජූලි මස 11 වෙනි දින රත්තපුරේ කවිචේරියෝදිය.

Sale of Timber.

AN auction sale of sawn timber, ebony, &c., consisting of the following, will be held at the Government Timber Depot at Matale at 1 P.M. on Saturday, July 15, 1899:—

- Ebony, 97 logs, about 12 tons.
- Satin, 10 logs.
- Miscellaneous timber, 16 logs.
- Sawn timber, 17,196 lineal ft., beams, rafters, reepers, &c.

A. M. WALKER,
Assistant Conservator of Forests.