

# Statistical Hand Book – 2012

## Kilinochchi District

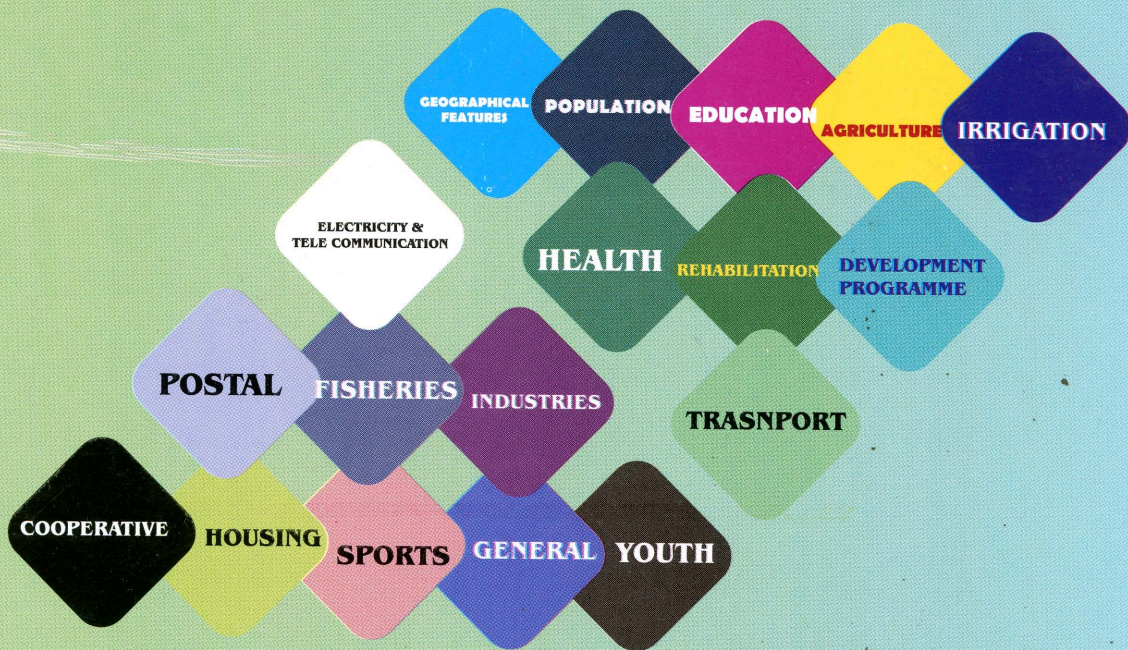

District Planning Secretariat  
District Secretariat  
Kilinochchi



**TABLE : 1.1****REVIEW OF DISTRICT POPULATION AS AT 31.12.2011**

S.No	A.G.A'S DIVISION	TOTAL NO.OF FAMILIES	TOTAL NO.OF MEMBERS	AREA S.Q.K.M	POPULATION DENSITY Per/S.Km
1	Karachchi	22370	69661	410.96	170
2	Kandawalai	7410	23898	209.70	114
3	Poonakary	6471	22862	448.75	51
4	Pachchilaipalli	3045	10192	167.70	61
<b>TOTAL</b>		<b>39296</b>	<b>126613</b>	<b>1237.11</b>	<b>102</b>

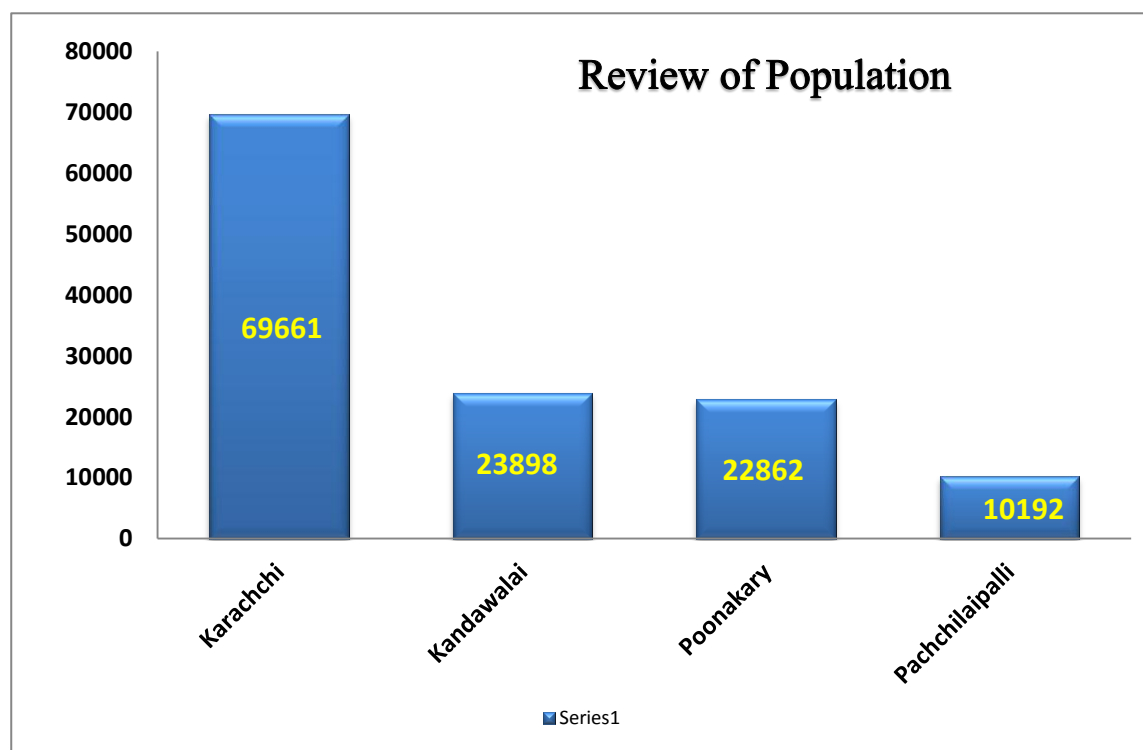

Source: District Secretariat,  
Kilinochchi

**TABLE : 1.2**

**REVIEW OF DISTRICT POPULATION BEFORE  
DISPLACEMENT IN 2006**

S.No	A.G.A'S DIVISION	TOTAL NO.OF FAMILIES	TOTAL NO.OF MEMBERS	S.Q.K.M	POPULATION DENSITY Per/S.Km
1	Karachchi	21573	83812	410.96	204
2	Kandawalai	10409	41528	209.70	198
3	Poonakary	6828	28421	448.75	63
4	Pachchilaipalli	3305	12405	167.70	74
<b>TOTAL</b>		<b>42115</b>	<b>166166</b>	<b>1237.11</b>	<b>134</b>

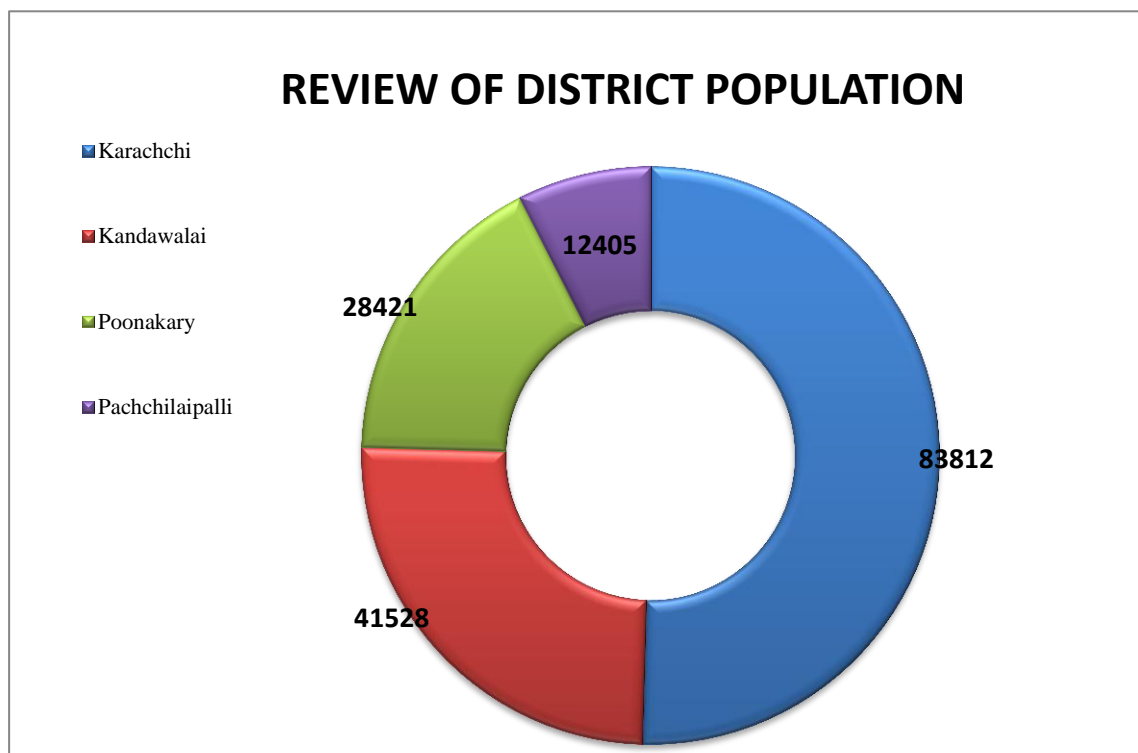

Source: District Secretariat,  
Kilinochchi

**TABLE :- 1.3****Area of Kilinochchi District by A.G.A's Division**

A.G.A'S DIVISION	SQ MILES	SQ KM	HA
Karachchi	159.29	410.96	41,096
Kandawalai	81.28	209.7	20,970
Poonakary	173.93	448.75	44,875
Pachchilaipalli	65.00	167.70	16,770
Total	479.50	1,237.11	123,711

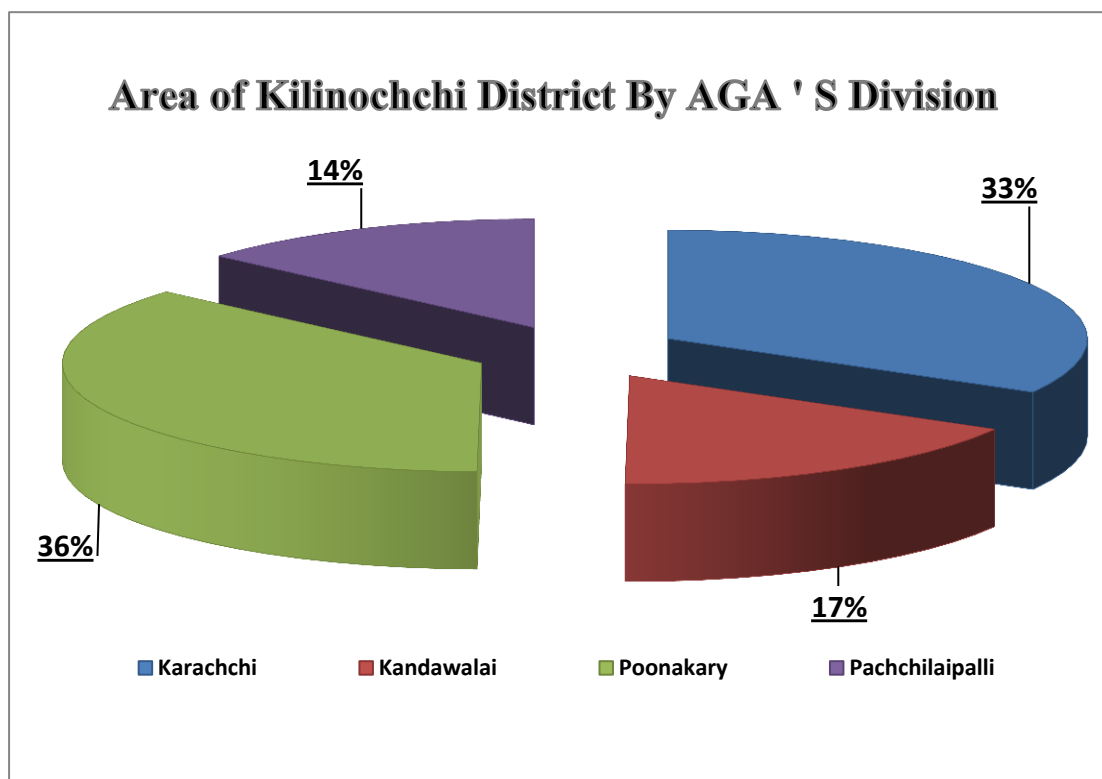

*Source:-Land Use Planning Unit,Kilinochchi  
(Including Water Surface)*



**TABLE : 1.4**

**No.of Grama Sevaka Division and No.of Villages in Kilinochchi District**

S.NO	NAME OF DIVISIONAL SECRETARIAT	LOCATION	NO.OF G.S.O DIVISIONS	NO.OF VILLAGES IN 2010
1	Karachchi	Kilinochchi Town	42	92
2	Kandawalai	Kandawalai	16	100
3	Poonakary	Poonakary	19	93
4	Pchchilapalli	Pallai Town	18	44
<b>TOTAL</b>			<b>95</b>	<b>329</b>

*Source: District Secretariat,  
Kilinochchi*

**TABLE : 1.5**

**Review of District population (1998 - 2011 )**

YEARS	AGA'S DIVISION					TOTAL ( NO. OF MEMBER )
	KARA CHCHI	KANDA WALAI	POONA KARY	PACHCHIL AIPALLI	MARUTHA NKERNY	
1998	73422	32717	46156	6871	-	159166
1999	68396	32587	48382	7063	-	156428
2002	75807	30435	39691	7788	-	153721
2003	69998	31323	29637	9187	-	140145
2004	72884	32808	25190	10038	-	140920
2005	73410	33372	25437	10144	-	142363
2006	102725	59272	26512	-	8528	197037
2007	100700	58286	29244	-	7602	195832
2008	Displacement					
2009						
2010	66056	22719	21271	8195	-	118241
2011	69661	23898	22862	10192	-	126613

*Source: District Secretariat,  
Kilinochchi 2012*

**TABLE : 1.6****LIST OF THE GRAMA OFFICERS DIVISIONS AND VILLAGES-  
KILINOCCHI DISTRICT , DIVISIONAL SECRETARIAT KARACHCHI.**

S. NO	G.S. DIVISION	NUMBER	VILLAGE
1	Vannerikulam	KN/01	Vannerikulam
			Iyanarpuram
			Solai
			Kunsukulam
			Thikkai
2	Anaivilunthankulam	KN/02	Anaivilunthan
			Kadukkainagar
3	Kannakaipuram	KN/03	Kannakaipuram
			Nanchundakadhu
			Kannakaipuram West
4	Skandapuram	KN/04	Skandapuram
			Maniyankulam
			Skandapuram West
			Vinayagar Kudiyiruppu
5	Akkarayankulam	KN/05	Akkarayankulam
			Samathanapuram
			Akkarayan East
			Kengatharan Kudiyiruppu
			Immasnagar
6	Konavil	KN/06	Konavil
			Ganthikiramam
			Unionkulam
			Rajan Kudiyiruppu
7	Ponnagar	KN/07	Ponnagar
			Aruviyalnager
			Vetha Kudiyiruppu
8	Bharathipuram	KN/08	Bharathipuram
			Bharathipuram North
			Bharathipuram Center
9	Malayalapuram	KN/09	Malayalapuram
			Malayalapuram North
			Malayalapuram South
			Malayalapuram Center
10	Vivegananthanagar	KN/10	Vivegananthanagar
			Vivegananthanagar West
11	Krishnapuram	KN/11	Krishnapuram
			Vinayagapuram
12	Uthayanagar East	KN/12	Uthayanagar East
			Uthayanagar South
13	Uthayanagar West	KN/13	Uthayanagar West
			Uthayanagar North
14	Ambalkulam	KN/14	Ambalkulam
			Ananthanagar

Cont.



**DIVISIONAL SECRETARIAT KARACHCHI.**

S. NO	G.S. DIVISION	NUMBER	VILLAGE
15	Selvanagar	KN/15	Selvanagar
			Selvanagar South
			Selvanagar North
16	Ananthapuram	KN/16	Ananthapuram
			Ananthapuram East
			Ananthapuram West
			Sooriyapuram
17	Thondamannagar	KN/17	Thondamannagar
			Kaththannagar
18	Kanagambikaikulam	KN/18	Kanagambikaikulam
			Sevis Road
			Kanagambikaikulam Extent. Scheme
19	Ambalnagar	KN/19	Thiruvaiaru Educated Magalir Scheme
			Thiruvaiaru Unit. 1
			Ambalnagar
			Santhapuram
20	Thiruvaiaru	KN/20	Iranaimadhu
			Koramoddai
			Thiruvaiaru 1st Unit
21	Thiruvaiaru West	KN/21	Thiruvaiaru 2nd Unit
22	Rathnapuram	KN/22	Rathnapuram
23	Kilinochchi Town	KN/23	Kilinochchi Town
			Paravippanchan
			Kannan Kovilady
			Kachcheriyady
			Karadippokku
24	Maruthanagar	KN/24	Maruthanagar
			Ramanathankamam
25	Pannankandy	KN/25	Pannankandy
			Thennampillaifarm
			Pungavanam Junction
26	Kanagapuram	KN/26	Kanagapuram
			Kanagapurakkulam
			Kanthankulam
27	Thirunagar South	KN/27	Thirunagar South
28	Thirunagar North	KN/28	Thirunagar North
29	Kaneshapuram	KN/29	Kaneshapuram
30	Jeyanthinagar	KN/30	Jeyanthinagar North
			Jeyanthinagar South
31	Periyaparanthan	KN/31	Periyaparanthan
			D5,D6,D7

**DIVISIONAL SECRETARIAT KARACHCHI.**

S. NO	G.S. DIVISION	NUMBER	VILLAGE
32	Uruthirapuram North	KN/32	Sakthipuram (Ellukkadhu)
			Mathapuram
			Perungkulam
			Neevil
			Kunchupparanthan
			Porikkadavai
			Uruthirapurisvaram
			Mathapuram
33	Uruthirapuram East	KN/33	Uruthirapuram D-8
			Ananthampannai
			Ratnampannai
34	Uruthirapuram West	KN/34	Uruthirapuram West
			Kudimaththi
			Scheme I
			Scheme II
35	Sivanagar	KN/35	Sivanagar Unit-1
			Sivanagar Unit 2
			Adambansolai
			Sivansolai
			Sivanagar West
36	Ootupulam	KN/36	Bharathy Koddam
			Valluvar Koddam
			Pillaiyarkovilady
			Palmyra Development Pannai
			Navalar Pannai
			New Colony
37	Puthumurippu	KN/37	Puthumurippu
			Salonnagar
			Solainagar
38	Vaddakachchi	KN/38	Vaddakkachchi
			Vaddakkachchi North
			Vaddakkachchi Central
			Vaddakkachchi South
39	Civik Centre	KN/39	Civik Centre
			Agriculture Training Centre
			Paddy Land Scheme
			Educated Youth Scheme
40	Mayavanoor	KN/40	Mayavanoor
			Vaddakachchi Colony
			Ramanathapuram Colony
			10, Housing Scheme
			Matha Kudiyiruppu
41	Ramanathapuram	KN/41	Ramanathapuram
			Puthukkadhu
			Alady
42	Mavadiyamman	KN/42	Vaddakkachchi 1st Unit
			5th Unit
			Puthukkadu
			Mavadiyamman



**TABLE : 1.7**

**LIST OF THE GRAMA OFFICERS DIVISIONS AND VILLAGES-KILINOCCHI**  
**DISTRICT DIVISIONAL SECRETARIAT KANDAWALAI**

S. NO	G.S DIVISION	NUMBER	No. of Villages	VILLAGES
43	Kumarapuram	KN/43	03	Kumarapuram
				Kanchipuram
				Pampukkamam
44	Paranthan	KN/44	05	Paranthan Town
				D-5 Unit
				Paranthan Kudiyirupu
				Periya Paranthan
45	Umaiyalpuram	KN/45	04	Paranthan West
				Umaiyalpuram
				Rasayanapuram
				1/4 Acre
46	Elephantpass	KN/46	04	Vilavodai
				Navatkoddiyan
				Uppalam
				Periyathivu
47	Thadduvankoddy	KN/47	06	Elephantpass
				Thadduvankoddy
				Thimelamadam
				Kaddukulam
				Pillaimadam
				Veddukkaddai
48	Korakkankadhu	KN/48	05	Ulakkaiyanthivu
				Korakkankadhu
				Korakkankadhu Kudiyirupu
				Uriyan West
				Sivapuram
49	Uriyan	KN/49	10	Kiramiya vistharipputhiddam
				Uriyan Eest
				Panrimoddai
				Upparu
				Pulingathevan Murippu
				Uduppathu Kandal
				2nd Unit
				3rd Unit
				Mangayan Murippu
				Puthukkulam
Palaya Korakkankadhu				

Cont..

**DIVISIONAL SECRETARIAT KANDAWALAI**

S. NO	G.S DIVISION	NUMBER	No. of Villages	VILLAGES
50	Murasumoddoi	KN/50	06	Palaiyakamam
				Karai Anaikkaddu Kiramam
				Iyankovil Kiramam
				Settukkandiyamman Kudiyiruppu
				Murugankovil Kudiyiruppu
				Murasumoddoi Kudiyiruppu Unit-1
51	Kandawalai	KN/51	13	Velikkandal
				Pathanmoddoi
				Guvaimavadi
				Konankulam
				Kallippiddy
				Madukkarai
				Avransaddi
				Sellavarippiddy
				Mannadithakulam
				Vannanpiddy
				Annamapiddy
				Kandawalai
				Panrisuddan
52	Periyakulam	KN/52	06	Periyakulam
				Velikkandal South
				Palaya Vaddakkachchi
				Iyanarkovillady
				Kaddaikadhu Unit
53	Kalmadunagar	KN/53	06	Puliyampokkanai Junction
				Kalmadunagar 10 Acre Scheme
				Sampukkulam
				Navalnagar
				Raddaippanaikulam
				6 <sup>th</sup> Unit
54	Tharmapuram West	KN/54	06	7 <sup>th</sup> Unit
				1 <sup>st</sup> Unit
				2 <sup>nd</sup> Unit
				3 <sup>rd</sup> Unit
				4 <sup>th</sup> Unit
				5 <sup>th</sup> Unit
6 <sup>th</sup> Unit				

Cont.



**DIVISIONAL SECRETARIAT KANDAWALAI**

S. NO	G.S DIVISION	NUMBER	No. of Villages	VILLAGES
55	Tharmapuram East	KN/55	09	7 <sup>th</sup> Unit
				8 <sup>th</sup> Unit
				9 <sup>th</sup> Unit
				10 <sup>th</sup> Unit
				11 <sup>th</sup> Unit
				12 <sup>th</sup> Unit
				13 <sup>th</sup> Unit
				Nethaliyaru
				Kaddaikadhu
56	Puliyampokkanai	KN/56	08	Puliyampokkanai
				Kalaveddithidal
				Punnaineeravi
				Eachsan kadhu
				Nagathambiranpuram
				Velauthaudaiyar Kudiyiruppu
				Kaanan
				Nagenthirapuram
57	Punnaineeravi	KN/57	08	Puthuya Punnaineeravi
				Kumarasamipuram
				Ulavanoor
				Thambirasapuram
				Kallaru
				Mathiyavagupputhiddam
				Kannakipuram
				Theravil
58	Piramanthanaru	KN/58	04	Piramanthanaru
				Mailvaganapuram
				Kolunthuppulavu
				Kallippiddy

**TABLE : 1.8**

**LIST OF THE GRAMA OFFICERS DIVISIONS AND VILLAGES-KILINOCCHI DISTRICT , DIVISIONAL SECRETARIAT POONAKARY**

S. NO	G.S DIVISION	NUMBER	VILLAGES
59	Nallur	KN/59	Samipulam
			Nallur
			Mudkompan
			Neeradampan
			Jaddan
			Kumaresanthalvu
			Mithushan
			Thiyagam
			Iyanarpuram
			Pallavarayankadhu
			Eraman
60	Alankerny	KN/60	Alankerny
			Pookkulam
			Purakkulam
			Mulaiyadamban
61	Kollakurichchi	KN/61	Thumpirai
			Selvipuram
			Kasikkuda
			Sellaiyathivu
			Kavaikkulam
62	Cheddiyakurichchi	KN/62	Ellaikkallkulam
			Karukkaitivu
63	Ganimadam	KN/63	Cheddiyakurichchi
			Gnanimadam
			Siththankurichchi
64	Madduvilnadhu East	KN/64	Sempankulam
			Aththai
			Madduvilnadhu East
			Maravakurichchi
			4th Mile Post
			Pallakadduvan
			Vadiyadi
65	Pallikkuda	KN/65	Sepalapiddi
			Pallikkuda
			Sempankunru
			Manatkadhu
			Thelikarai
			04th Mile Post
			Pallai
			Nedunkulam
			Paththinippai
			Arasapuram
			Chekkalai
			Karumari
Paluvil			

Cont..



**DIVISIONAL SECRETARIAT POONAKARY**

S. NO	G.S DIVISION	NUMBER	VILLAGES
66	Madduvilnadhu West	KN/66	Vadiyady West
			Villadi
			Karikoddukkulam
			Nagarakulam
			Nallathannirkulam
			Uyarippiddy
			Netpulavu
67	Paramankiray	KN/67	Paramankiray
			Villadi West
			Veddukkadhu
68	Gowtharimunai	KN/68	Gowtharimunai
			Vinasiyodai
			Manniththalai
			Kalmunai
69	Jeyapuram North	KN/69	Thumpuruvil
			Jeyapuram North
			Thikkuvil
			Sunnivil
70	Jeyapuram South	KN/70	Jeyapuram South
			Pandiveddi
71	Kariyalainagapaduvan	KN/71	Kariyalai Nagapaduvan
			Kariyalainagapaduvan East
			Kumulamunai
72	Pallavarayankadhu	KN/72	Pallavarayankadhu
			Amaiyapuram
			Solai
			Solanila Village
			Model Village
73	Mulankavil	KN/73	Mulankavil
			Kariyalainagapaduvan
			100 House Scheme
			Vinayagapuram
			Rasapuram
			Kathiravilkulam
			Iranaimathanagar
			31 Mile Post
74	Nachchikudah	KN/74	Nachchikudah
			Karadikkunru
75	Kiranchi	KN/75	Kiranchi
			Moddayankulam
76	Ponnaveli	KN/76	Veravil
			Valaippadhu
			Ponnaveli
			Palavi
77	Iranaithivu	KN/77	Iranaithivu
			Palaithivu
			Sinnathivu

**TABLE:1.9**

**LIST OF THE GRAMA OFFICERS DIVISIONS AND VILLAGES-  
KILINOCHCHI DISTRICT , DIVISIONAL SECRETARIAT :  
PACHCHILAI PALLI**

S. NO	G.S DIVISION	NUMBER	VILLAGES
78	Kovilvayal	KN/78	Kovilvayal
			Sankatharvayal
79	Iyakkachchi	KN/79	Iyakkachchi
			Koddandarkulam
			Vinayagapuram
80	Mugavil	KN/80	Mugavil
			Malvil
			Urvanigampattu
			Kurunshative
81	Masar	KN/81	Masar
			Muruganthanagar
82	Soranpattu	KN/82	Soranpattu
			Mannaivindan
			Karanthai
83	Tharmakerny	KN/83	Tharmakerny
			Sinnathalayady
			Peralai
84	Pulopallai	KN/84	Puloppallai East
85	Mullaiyady	KN/85	Vannankerny
			Mullaiyady
86	Thampakamam	KN/86	Thampakamam
			Periya Thampakamam
			Vannankerny North
87	Pallai Town	KN/87	Periyapallai
			Pallai Town
88	Pulopallai West	KN/88	Pulopallai West
89	Allipallai	KN/89	Allipallai
			Arathinagar
90	Kachcharvely	KN/90	Kachcharvely
			Selvapuram
91	Arasarkerny	KN/91	Arasarkerny
			Senthilnagar
92	Iththavil	KN/92	Iththavil
			Sathapuram
93	Mugamalai	KN/93	Sudalaipitty
			Ampalavalai
			Mugamalai
			Pontharkudieruppu
			Koovaanam
94	Vembodukerny	KN/94	Madaththady
			Vembodukerny
			Inthirapuram
95	Kilaly	KN/95	Kilalay

**TABLE : 1.10****ANNUAL RAINFALL-KILINOCCHI DISTRICT (IN.MM)**

YEAR	KILINOCCHI DISTRICT		
	IRANAMADHU	AKKARAYAN	KARIYALAINAGAPADUVAN
2000	1321.01	940.90	905.20
2001	1090.92	1963.66	1935.11
2002	760.87	1256.48	1425.77
2003	1127.89	1256.27	923.40
2004	1118.99	1451.74	1601.45
2005	1043.31	1051.40	596.50
2006	732.20	735.90	875.70
2010	1546.70	1198.20	1212.10
2011	1822.40	1586.41	1152.90

Source: Irrigation Dept. Kilinochchi

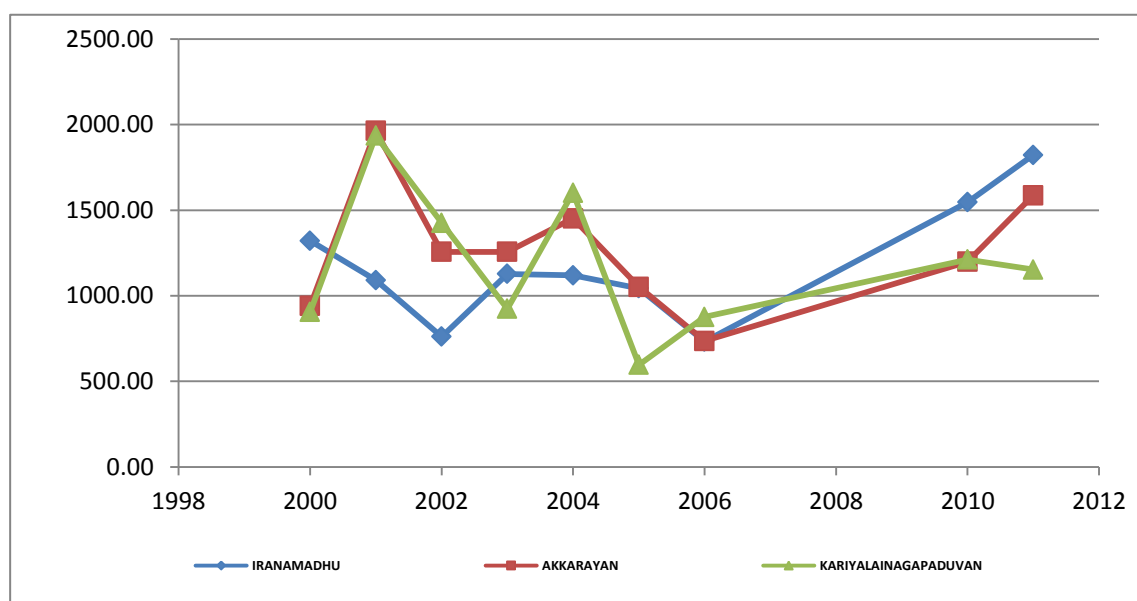
**TABLE -1.11****FOREST PLANTATION IN KILINOCCHI DISTRICT**

S/ No	NAME OF FOREST AREA	EXTENT [HA]	SPECIES
1	Pallai	333.06	Casuraina & Eucalyptus
2	Irranaimadhu	673.41	Teak & Eucalyptus
3	Kilinochchi	62.73	Teak & Eucalyptus
4	Murukandy	4.45	Teak & Eucalyptus

Source: District Forest Officer,  
Vavuniya.

**TABLE:-1.12****FOREST RESERVE IN KILINOCCHI DISTRICT**

S/ No	NAME OF FOREST	EXTENT [HA]
1	Pallai Reserve	446.78
2	Teravil	8,774.59
3	Akkarayan	9,443.55
4	Chunnavil	987.45
5	Mandakall Aru	2,970.05
6	Iranaimadhu	1,358.56
7	Kilinochchi	6,439.90
8	Nagapaduvan	1,697.29
<b>Total</b>		<b>32118.17</b>

*Source: District Forest Officer,  
Vavuniya.*

**TABLE : 1.13****STATE FOREST IN KILINOCCHI RANGE**

S.NO	NAME OF FOREST	EXTENT (S.Q)
1	Mullian	1,133.14
2	Kovilwayal	283.29
3	Nelliyan	607.04
4	Chundikulam	1,295.02
5	Teravil	2,023.49
6	Paranthan	2,225.49
7	Murippu	485.63
8	Kandawalai	242.82
9	Kalmadhu	607.04
10	Akkarayan	2,630.51
11	Murukandy	3,966.01

*Source:- Divisional Forest Officer,  
Vavuniya*



**TABLE : 2.1****Population as at 31.12.2011 - Kilinochchi District.**

DS Division	Male	Female	Total Population
Karachchi	33,303	36,358	69,661
Kandawalai	11,560	12,338	23,898
Poonakary	11,186	11,676	22,862
Pachchilaipalli	4,942	5,250	10,192
<b>TOTAL</b>	<b>60,991</b>	<b>65,622</b>	<b>126,613</b>

*Source: District Secretariat,  
Kilinochchi*

**TABLE : 2.2****Strength of Age wise Population - Kilinochchi**

Age of Categories	Male	Female	Total Population
01 _05	7522	7844	15366
06 _ 12	9610	10072	19682
13 _18	8263	8453	16716
18 _ 30	8020	8748	16768
30 _45	10633	11708	22341
45 _60	8582	9704	18286
61_70	5915	6279	12194
71_80	2037	2278	4315
Over 81	438	507	945
	<b>61020</b>	<b>65593</b>	<b>126613</b>

*Source: DRRS- Kachcheri ,  
Kilinochchi*

**TABLE :2.3**

**Population as at 31.12.2011- Kilinochchi District Population Strength**

No	DS Division	Male	Female	Total Population
1	Karachchi	33,303	36,358	69,661
2	Kandawalai	11,560	12,338	23,898
3	Poonakary	11,186	11,676	22,862
4	Pachchilaipalli	4,942	5,250	10,192
<b>TOTAL</b>		<b>60,991</b>	<b>65,622</b>	<b>126,613</b>

*Source: District Secretariat,  
Kilinochchi*

**TABLE : 2.4**

**Population Strength of Age - Kilinochchi District - 31/12/2011**

No	GS Division	01_05		06_12		13_18		18-30		30-45		45-60		61-70		71-80		Over 81		Total		
		Male	Female	Male	Female	Male	Female	Male	Female	Male	Female	Male	Female	Male	Female	Male	Female	Male	Female	Male	Female	Total
1	Karachchi	4705	4992	4270	4574	4559	4851	3942	4168	5117	5760	4877	5404	4201	4661	1392	1648	240	300	33303	36358	69661
2	Kandawalai	964	987	2337	2491	1006	950	2003	2228	2550	2738	1556	1825	758	738	290	266	96	115	11560	12338	23898
3	Poonakary	1332	1315	2268	2255	2107	2079	1083	1315	1983	2159	1429	1662	662	544	266	255	77	71	11207	11655	22862
4	Pachchilaipalli	521	550	735	752	591	573	992	1037	983	1051	720	813	294	336	89	109	25	21	4950	5242	10192
<b>TOTAL</b>		<b>7522</b>	<b>7844</b>	<b>9610</b>	<b>10072</b>	<b>8263</b>	<b>8453</b>	<b>8020</b>	<b>8748</b>	<b>10633</b>	<b>11708</b>	<b>8582</b>	<b>9704</b>	<b>5915</b>	<b>6279</b>	<b>2037</b>	<b>2278</b>	<b>438</b>	<b>507</b>	<b>61020</b>	<b>65593</b>	<b>126613</b>

*Source: District Secretariat,  
Kilinochchi*

**TABLE :2.4.1****Population of DS/AGA Division by Age group and Sex 2011****Divisional Secretariat:- Karachchi**

No	GN Division	01_05		06_12		13_18		18 - 30		30 -45		45 - 60		61-70		71-80		Over 81		Total		
		Male	Female	Male	Female	Male	Female	Male	Female	Male	Female	Male	Female	Male	Female	Male	Female	Male	Female	Male	Female	Total
1	Vannerikulam	127	140	79	81	59	67	61	66	171	186	134	156	87	76	71	79	12	10	801	861	1662
2	Anaivilunthan	86	89	94	85	91	106	52	49	65	68	95	104	109	112	19	22	3	4	614	639	1253
3	Kannakaipuram	88	67	43	62	63	56	71	65	81	87	83	74	81	89	45	56	13	19	568	575	1143
4	Skanthapuram	134	132	114	136	169	183	181	199	241	249	197	181	134	141	17	24	3	5	1190	1250	2440
5	Akkarayankulam	177	176	112	163	105	121	97	83	194	251	172	237	92	94	38	46	11	15	988	1196	2184
6	Konavil	277	333	147	160	223	271	213	234	238	252	221	213	234	261	103	117	5	4	1661	1845	3506
7	Ponnagar	99	106	103	84	81	112	79	58	101	132	73	84	51	57	23	28	2	4	612	665	1277
8	Parathipuram	226	190	165	202	178	186	128	122	214	222	179	185	151	146	21	25	5	7	1267	1285	2552
9	Malayalapuram	94	119	117	128	121	135	103	122	133	166	121	124	91	97	27	33	16	12	823	936	1759
10	Vivekanandanagar	74	87	104	111	92	101	75	88	107	118	103	126	122	138	32	46	15	17	724	832	1556
11	Krishnapuram	144	202	116	239	161	172	131	124	149	268	114	192	120	135	27	49	4	6	966	1387	2353
12	Uthayanagar East	82	98	125	109	118	121	73	89	129	142	113	152	93	108	33	37	5	5	771	861	1632
13	Uthayanagr West	166	166	131	107	157	171	118	109	183	210	179	186	171	175	48	53	7	9	1160	1186	2346
14	Ambalkulam	152	159	165	181	121	116	75	82	137	155	112	121	377	428	45	54	3	4	1187	1300	2487
15	Selvanagar	181	227	205	195	215	226	121	138	146	175	133	137	122	130	12	8	3	6	1138	1242	2380
16	Ananthapuram	119	135	159	128	165	154	162	154	127	166	132	126	56	62	21	23	4	3	945	951	1896
17	Thondamanagar	99	105	65	48	59	56	56	56	47	62	49	61	58	48	14	25	3	6	450	467	917
18	Kanagambigaikulam	112	98	85	112	84	91	89	87	134	147	132	139	107	133	41	48	3	7	787	862	1649
19	Ambalnagar	209	217	191	194	249	253	237	299	231	239	131	137	98	92	39	41	14	16	1399	1488	2887

20	Thiruvaiaru	96	116	51	63	57	59	56	59	52	66	59	44	51	72	21	24	2	4	462	490	952
21	Thiruvaiaru West	48	58	49	52	44	45	47	42	85	85	61	64	91	92	24	22	4	7	461	459	920
22	Ratnapuram	57	58	71	80	74	73	67	69	81	118	87	106	62	98	20	20	6	8	525	630	1155
23	Kilinochchi Town	70	65	71	77	93	93	67	71	94	99	90	138	87	96	30	35	9	8	611	682	1293
24	Maruthanagar	92	97	94	91	89	97	77	80	90	104	99	103	97	98	31	24	3	5	672	699	1371
25	Pannakandy	67	42	70	78	72	67	60	63	83	80	61	75	71	70	24	26	2	4	510	505	1015
26	Kanakapuram	116	154	71	92	73	99	51	73	74	91	55	50	45	106	23	45	3	5	505	721	1226
27	Thirunagar South	77	66	63	56	62	62	48	40	68	72	81	79	81	82	19	22	3	4	502	483	985
28	Thirunagar North	95	82	73	71	75	62	69	66	107	103	96	72	95	81	29	26	2	6	641	569	1210
29	Kaneshapuram	33	33	34	38	47	49	31	43	55	59	54	62	43	58	17	22	2	4	316	368	684
30	Jeyanthinagar	86	103	101	125	112	114	77	62	139	138	143	150	138	141	39	41	2	2	837	876	1713
31	Periyaparanthan	90	110	81	83	73	77	61	58	95	112	75	100	51	67	21	23	3	5	550	635	1185
32	Uruthirapuram North	86	95	118	123	105	112	99	75	125	128	126	147	102	104	29	32	7	8	795	826	1621
33	Uruthirapuram East	71	80	73	72	76	84	71	73	81	114	87	128	54	92	24	27	3	5	540	675	1215
34	Uruthirapuram West	65	68	61	65	81	85	57	110	94	93	86	97	73	85	38	46	4	7	559	656	1215
35	Sivanagar	98	54	69	31	76	69	82	120	87	83	76	83	54	95	39	64	4	5	585	604	1189
36	Ottupulam	50	60	133	138	127	129	99	103	81	87	93	99	31	34	18	21	2	4	634	675	1309
37	Puthumurippu	67	68	110	114	131	134	62	87	108	101	123	103	71	73	49	52	8	5	729	737	1466
38	Vaddakkachchi	102	123	109	111	119	123	75	94	105	122	101	117	96	108	73	76	6	4	786	878	1664
39	Civic Centre	60	67	53	56	63	71	51	57	59	61	75	83	53	57	8	10	3	5	427	465	892
40	Mayavanoor	215	214	182	216	121	155	151	154	181	224	275	301	161	174	49	52	8	7	1314	1526	2840
41	Ramanathapuram	113	147	89	81	164	156	239	232	204	218	208	212	98	103	32	33	2	4	1149	1186	2335
42	Mavadiamman	205	186	124	136	114	138	123	113	141	107	193	256	142	153	59	91	21	25	1142	1185	2327
<b>Total</b>		4705	4992	4270	4574	4559	4851	3942	4168	5117	5760	4877	5404	4201	4661	1392	1648	240	300	33303	36358	69661



**TABLE :2.4.2****Population of DS/AGA Division by Age group and Sex 2011***Divisional Secretariat:- Kandawalai*

No	GN Division	01_05		06_12		13_18		18-30		30-45		45-60		61-70		71-80		Over 81		Total		
		Male	Female	Male	Female	Male	Female	Male	Female	Male	Female	Male	Female	Male	Female	Male	Female	Male	Female	Male	Female	Total
1	Kumarapuram	48	80	124	122	53	50	101	104	103	140	81	75	35	50	14	23	8	5	567	649	1216
2	Paranthan	97	75	150	252	99	104	201	240	281	302	128	171	82	63	35	37	15	20	1088	1264	2352
3	Umaiyalpuram	25	25	125	80	52	32	49	73	63	69	46	57	18	31	10	9	0	3	388	379	767
4	Elephantpass	0	0	0	0	0	0	0	0	0	0	0	0	0	0	0	0	0	0	0	0	0
5	Thaduvankoddi	12	11	40	51	31	12	33	31	21	22	24	25	15	16	2	1	0	0	178	169	347
6	Korakkankaddu	48	81	107	123	40	53	141	121	201	170	111	128	21	33	27	21	8	11	704	741	1445
7	Uriyan	22	20	88	73	40	44	61	50	51	70	56	70	30	41	9	9	7	6	364	383	747
8	Murasumoodai	35	28	73	73	41	34	40	56	69	77	65	74	27	33	8	16	4	5	362	396	758
9	Kandawalai	35	31	96	95	37	48	99	92	94	109	78	96	60	52	17	13	4	8	520	544	1064
10	Periyakulam	31	38	89	98	50	52	121	116	151	143	109	116	46	45	12	13	5	3	614	624	1238
11	Kalmadunagar	95	75	189	306	95	103	171	262	307	407	159	189	84	61	35	32	15	23	1150	1458	2608
12	Tharmapuram west	44	55	142	128	48	68	82	112	108	122	68	81	30	24	13	9	4	8	539	607	1146
13	Tharmapuram East	58	91	122	133	51	64	151	127	222	173	112	128	21	33	27	21	8	11	772	781	1553
14	Puliyampokkanai	26	26	87	87	38	62	77	110	129	180	125	124	33	33	14	10	4	2	533	634	1167
15	Punnaineeravi	313	278	657	601	216	127	451	524	549	526	262	324	180	171	49	36	10	5	2687	2592	5279
16	Piramanthanaru	75	73	248	269	115	97	225	210	201	228	132	167	76	52	18	16	4	5	1094	1117	2211
<b>Total</b>		<b>964</b>	<b>987</b>	<b>2337</b>	<b>2491</b>	<b>1006</b>	<b>950</b>	<b>2003</b>	<b>2228</b>	<b>2550</b>	<b>2738</b>	<b>1556</b>	<b>1825</b>	<b>758</b>	<b>738</b>	<b>290</b>	<b>266</b>	<b>96</b>	<b>115</b>	<b>11560</b>	<b>12338</b>	<b>23898</b>

**TABLE :2.4.3****Population of DS/AGA Division by Age group and Sex 2011***Divisional Secretariat:Poonagari*

No	GN Division	01_05		06_12		13_18		18-30		30-45		45-60		61-70		71-80		Over 81		Total		
		Male	Female	Male	Female	Male	Female	Male	Female	Male	Female	Male	Female	Male	Female	Male	Female	Male	Female	Male	Female	Total
1	Nallur	114	106	70	72	64	82	216	211	195	201	198	198	42	31	23	17	19	22	941	940	1881
2	Alankerny	8	10	23	22	24	34	16	11	25	26	23	24	11	17	9	7	4	1	143	152	295
3	Kollakurichchi	45	51	63	78	62	53	29	29	44	41	44	47	71	58	41	60	9	15	408	432	840
4	Cheddiyakurichchi	26	27	64	65	68	69	36	25	69	80	30	50	22	21	5	13	3	3	323	353	676
5	Gnanimadam	23	31	46	40	46	41	14	13	30	49	19	34	9	4	3	4	0	0	190	216	406
6	Madduvilnadu East	28	18	56	63	72	68	27	26	66	55	51	59	27	27	10	6	2	1	339	323	662
7	Pallikuda	120	122	312	302	243	281	100	132	259	261	144	193	85	55	26	44	9	10	1298	1400	2698
8	Madduvilnadu west	56	51	74	69	92	97	32	18	45	56	62	55	23	21	5	4	0	1	389	372	761
9	Paramankirai	32	22	42	55	64	49	20	20	25	36	29	31	17	18	5	3	1	2	235	236	471
10	Gowatharimunai	21	15	34	34	36	24	11	23	31	31	20	26	9	12	4	9	2	1	168	175	343
11	Jeyapuram North	31	37	45	64	65	74	17	30	57	54	39	66	31	21	12	11	3	1	300	358	658
12	Jeyapuram South	24	46	62	55	53	55	18	23	62	71	42	37	23	27	7	20	1	0	292	334	626
13	Kariyalainaga paduvan	125	138	239	180	183	182	83	112	184	202	121	176	60	48	29	0	5	5	1029	1043	2072

14	Pallavarayan kaddu	60	72	101	120	83	85	26	36	71	95	73	79	29	22	13	6	1	0	457	515	972
15	Mulankavil	147	142	225	257	216	180	105	253	242	246	154	183	70	52	26	19	8	1	1193	1333	2526
16	Nachchikuda	227	203	325	294	296	274	126	151	249	284	169	142	49	35	8	7	3	1	1452	1391	2843
17	Kiranchi	91	80	176	186	171	154	85	65	108	133	76	93	42	36	17	10	2	3	768	760	1528
18	Ponnaveli	90	78	170	162	177	154	80	92	152	138	76	102	13	11	10	10	3	2	771	749	1520
19	Iranaitivu	64	66	141	137	92	123	42	45	69	100	59	67	29	28	13	5	2	2	511	573	1084
<b>Total</b>		<b>1332</b>	<b>1315</b>	<b>2268</b>	<b>2255</b>	<b>2107</b>	<b>2079</b>	<b>1083</b>	<b>1315</b>	<b>1983</b>	<b>2159</b>	<b>1429</b>	<b>1662</b>	<b>662</b>	<b>544</b>	<b>266</b>	<b>255</b>	<b>77</b>	<b>71</b>	<b>11207</b>	<b>11655</b>	<b>22862</b>

**TABLE :2.4.4****Population of DS/AGA Division by Age group and Sex 2011****Divisional Secretariat:- Pachchilaipalli**

No	GN Division	01_05		06_12		13_18		18-30		30-45		45-60		61-70		71-80		Over 81		Total		
		Male	Female	Male	Female	Male	Female	Male	Female	Male	Female	Male	Female	Male	Female	Male	Female	Male	Female	Male	Female	Total
1	Allipallai	15	9	25	26	30	28	24	28	20	23	21	21	4	3	1	0	0	2	140	140	280
2	Arasarkeny	22	26	27	22	23	33	36	49	44	43	23	35	14	11	2	2	0	0	191	221	412
3	Ittavil	-	-	-	-	-	-	-	-	-	-	-	-	-	-	-	-	-	-	-	-	-
4	Iyakkachchi	24	42	43	51	50	49	79	90	50	53	48	60	31	24	6	5	1	1	332	375	707
5	Kachcharvely	21	22	26	29	24	20	35	42	40	48	21	24	7	8	3	5	0	1	177	199	376
6	Kilaly	32	39	46	50	60	62	86	90	93	97	64	71	23	26	4	7	1	0	409	442	851
7	Kovilvayal	53	47	49	55	39	30	83	86	54	68	53	55	19	20	6	9	1	1	357	371	728
8	Masar	26	18	31	33	21	26	59	44	39	52	44	51	18	21	4	7	2	3	244	255	499
9	Mugamalai	-	-	-	-	-	-	-	-	-	-	-	-	-	-	-	-	-	-	-	-	-
10	Mugavil	25	24	37	42	37	28	57	61	59	66	50	54	18	24	11	18	1	1	295	318	613
11	Mullaiyady	41	44	70	76	40	24	69	75	75	77	45	47	12	14	8	5	1	2	361	364	725
12	pallai town	36	30	55	40	36	44	45	52	71	72	48	58	21	30	4	6	2	1	318	333	651
13	pulopallai	44	53	56	53	38	47	98	85	87	91	55	62	22	25	6	7	2	1	408	424	832
14	pulopallai west	20	23	28	30	29	32	56	59	38	42	39	41	21	25	6	7	3	3	240	262	502
15	Soranpattu	47	56	59	62	48	50	90	92	93	96	59	62	28	26	8	7	2	1	434	452	886
16	Thampakamam	72	69	109	102	72	59	89	101	141	140	96	113	42	64	9	17	4	2	634	667	1301
17	Tharmakkeny	43	48	74	81	44	41	86	83	79	83	54	59	14	15	11	7	5	2	410	419	829
18	Vembodukeny	-	-	-	-	-	-	-	-	-	-	-	-	-	-	-	-	-	-	-	-	-
<b>Total</b>		<b>521</b>	<b>550</b>	<b>735</b>	<b>752</b>	<b>591</b>	<b>573</b>	<b>992</b>	<b>1037</b>	<b>983</b>	<b>1051</b>	<b>720</b>	<b>813</b>	<b>294</b>	<b>336</b>	<b>89</b>	<b>109</b>	<b>25</b>	<b>21</b>	<b>4950</b>	<b>5242</b>	<b>10192</b>

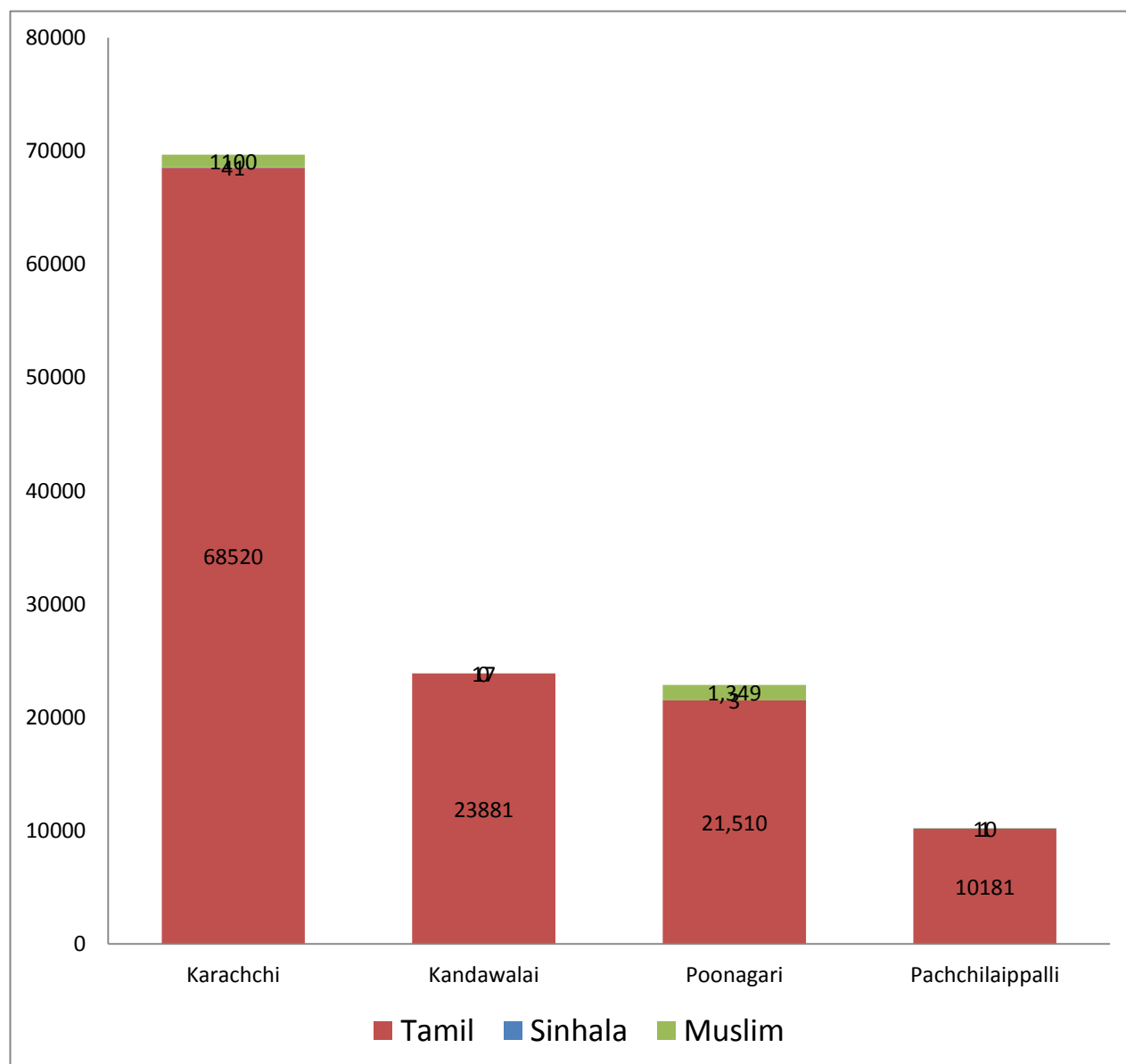

**TABLE :2.5**

**Population Figures Ethnic Wise as at 31.12.2011**  
**Kilinochchi District**

No.	G.N. Division	Total		Sinhala		Tamil		Muslim		Other	
		Families	Members	Families	Members	Families	Members	Families	Members	Families	Members
1	Karachchi	22370	69661	18	41	22086	68520	266	1100	-	-
2	Kandawalai	7410	23898	-	-	7403	23881	7	17	-	-
3	Poonagari	6,471	22,862	1	3	6,128	21,510	342	1,349	-	-
4	Pachchilaippalli	3045	10192	1	1	3041	10181	3	10	-	-
<b>Total</b>		39296	126613	20	45	38658	124092	618	2476	0	0

District Secretariat, Kilinochchi



**TABLE :2.5.1****Population by Ethnicity Group - 2011***Divisional Secretariat:- Karachchi*

No.	G.N. Division	Total		Sinhala		Tamil		Muslim		Other	
		Families	Members	Families	Members	Families	Members	Families	Members	Families	Members
1	Vannerikkulam	462	1662	-	-	462	1662	-	-	-	-
2	Anaivilunthan	395	1253	4	11	390	1237	1	5	-	-
3	Kannagaipuram	337	1143	-	-	337	1143	-	-	-	-
4	Skanthapuram	779	2440	-	-	779	2440	-	-	-	-
5	Akkarayankulam	660	2184	-	-	660	2184	-	-	-	-
6	Konavil	1073	3506	-	-	1071	3498	2	8	-	-
7	Ponnagar	392	1277	-	-	389	1269	3	8	-	-
8	Parathipuram	784	2552	-	-	777	2526	7	26	-	-
9	Malayalapuram	535	1759	-	-	534	1755	1	4	-	-
10	Vivegananthanagar	515	1556	-	-	515	1556	-	-	-	-
11	Kirushnapuram	694	2353	1	2	693	2351	-	-	-	-
12	Uthayanagar East	609	1632	-	-	609	1632	-	-	-	-
13	Uthayanagar West	702	2346	-	-	702	2346	-	-	-	-
14	Ambalkulam	764	2487	1	5	760	2470	3	12	-	-
15	Selvanagar	730	2380	-	-	730	2380	-	-	-	-
16	Ananthapuram	690	1896	1	1	689	1895	-	-	-	-
17	Thondamannagar	303	917	-	-	302	914	1	3	-	-
18	Kanagambikaikkulam	567	1649	1	1	489	1397	77	251	-	-
19	Ambalnagar	957	2887	-	-	957	2887	-	-	-	-
20	Thiruvaiyaru	313	952	-	-	313	952	-	-	-	-
21	Thiruvaiyaru West	326	920	-	-	326	920	-	-	-	-
22	Radnapuram	378	1155	1	1	377	1154	-	-	-	-
23	Kilinochchi town	465	1293	7	11	424	1144	34	138	-	-

24	<b>Maruthanagar</b>	441	1371	-	-	441	1371	-	-	-	-
25	<b>Pannankandy</b>	319	1015	-	-	319	1015	-	-	-	-
26	<b>Kanagapuram</b>	393	1226	-	-	393	1226	-	-	-	-
27	<b>Thirunagar South</b>	357	985	-	-	349	953	8	32	-	-
28	<b>Thirunagar North</b>	476	1210	-	-	455	1123	21	87	-	-
29	<b>Kaneshapuram</b>	261	684	-	-	261	684	-	-	-	-
30	<b>Jeyanthinagar</b>	590	1713	-	-	587	1703	3	10	-	-
31	<b>Periyaparanthan</b>	395	1185	-	-	395	1185	-	-	-	-
32	<b>Uruththirapuram North</b>	488	1621	-	-	487	1618	1	3	-	-
33	<b>Uruththirapuram East</b>	419	1215	-	-	419	1215	-	-	-	-
34	<b>Uruththirapuram West</b>	403	1215	-	-	403	1215	-	-	-	-
35	<b>Sivanagar</b>	387	1189	-	-	386	1186	1	3	-	-
36	<b>Oottuppulam</b>	403	1309	-	-	403	1309	-	-	-	-
37	<b>Puthumurippu</b>	437	1466	-	-	437	1466	-	-	-	-
38	<b>Vaddakkachchi</b>	546	1664	-	-	546	1664	-	-	-	-
39	<b>Civic centre</b>	303	892	-	-	303	892	-	-	-	-
40	<b>Mayavanoor</b>	968	2840	1	2	965	2832	2	6	-	-
41	<b>Ramanathapuram</b>	725	2335	1	7	721	2320	3	8	-	-
42	<b>Mavadiyamman</b>	629	2327	-	-	531	1831	98	496	-	-
<b>Total</b>		<b>22370</b>	<b>69661</b>	<b>18</b>	<b>41</b>	<b>22086</b>	<b>68520</b>	<b>266</b>	<b>1100</b>	-	-

**TABLE :2.5.2****Population by Ethnicity Group - 2011***Divisional Secretariat:- Kandawalai*

No.	G.N. Division	Total		Sinhala		Tamil		Muslim		Other	
		Families	Members	Families	Members	Families	Members	Families	Members	Families	Members
1	Kumarapuram	402	1216	-	-	402	1216	-	-	-	-
2	Paranthan	779	2352	-	-	779	2352	-	-	-	-
3	Umaiypuram	241	767	-	-	236	757	5	10	-	-
4	Elephantpass	0	0	-	-	0	0	-	-	-	-
5	Thaduvankoddi	91	347	-	-	91	347	-	-	-	-
6	Korakkankaddu	429	1445	-	-	429	1445	-	-	-	-
7	Uriyan	251	747	-	-	251	747	-	-	-	-
8	Murasumoodai	266	758	-	-	266	758	-	-	-	-
9	Kandawalai	361	1064	-	-	360	1060	1	4	-	-
10	Periyakulam	393	1238	-	-	393	1238	-	-	-	-
11	Kalmadunagar	768	2608	-	-	768	2608	-	-	-	-
12	Tharmapuram West	356	1146	-	-	355	1143	1	3	-	-
13	Tharmapuram East	526	1553	-	-	526	1553	-	-	-	-
14	Puliyampokkanai	372	1167	-	-	372	1167	-	-	-	-
15	Punnaineeravi	1541	5279	-	-	1541	5279	-	-	-	-
16	Piramanthanaru	634	2211	-	-	634	2211	-	-	-	-
<b>Total</b>		<b>7410</b>	<b>23898</b>	-	-	<b>7403</b>	<b>23881</b>	<b>7</b>	<b>17</b>	-	-

**TABLE :2.5.3****Population by Ethnicity Group - 2011***Divisional Secretariat:- Poonagari*

No.	G.N. Division	Total		Sinhala		Tamil		Muslim		Other	
		Families	Members	Families	Members	Families	Members	Families	Members	Families	Members
1	Nallur	542	1881	-	-	542	1881	-	-	-	-
2	Alankerny	91	295	-	-	91	295	-	-	-	-
3	Kollakurichchi	233	840	-	-	233	840	-	-	-	-
4	Cheddiyakurichchi	192	676	-	-	192	676	-	-	-	-
5	Gnanimadam	112	406	-	-	112	406	-	-	-	-
6	Madduvilnadu East	189	657	-	-	189	657	-	-	-	-
7	Pallikuda	742	2606	-	-	741	2603	1	3	-	-
8	Madduvilnadu west	245	825	-	-	245	825	-	-	-	-
9	Paramankirai	145	495	-	-	145	495	-	-	-	-
10	Gowatharimunai	104	354	-	-	104	354	-	-	-	-
11	Jeyapuram North	206	648	-	-	206	648	-	-	-	-
12	Jeyapuram South	193	633	-	-	193	633	-	-	-	-
13	Kariyalainagapaduvan	552	1971	-	-	550	1961	2	10	-	-
14	Pallavarayankaddu	300	1037	-	-	300	1037	-	-	-	-
15	Mulankavil	767	2489	-	-	767	2489	-	-	-	-
16	Nachchikuda	701	2754	-	-	362	1418	339	1336	-	-
17	Kiranchi	447	1664	1	3	446	1661	-	-	-	-
18	Ponnaveli	420	1521	-	-	420	1521	-	-	-	-
19	Iranaitivu	290	1110	-	-	290	1110	-	-	-	-
<b>Total</b>		<b>6,471</b>	<b>22,862</b>	<b>1</b>	<b>3</b>	<b>6,128</b>	<b>21,510</b>	<b>342</b>	<b>1,349</b>	<b>-</b>	<b>-</b>



**TABLE :2.5.4****Population by Ethnicity Group - 2011***Divisional Secretariat:- Pachchilaippalli*

No.	G.N. Division	Total		Sinhala		Tamil		Muslim		Other	
		Families	Members	Families	Members	Families	Members	Families	Members	Families	Members
1	Allipallai	71	282	-	-	71	282	-	-	-	-
2	Arasarkeny	126	412	-	-	126	412	-	-	-	-
3	Ittavil	-	-	-	-	-	-	-	-	-	-
4	Iyakkachchi	200	707	1	1	197	704	2	2	-	-
5	Kachcharvely	113	376	-	-	113	376	-	-	-	-
6	Kilaly	223	851	-	-	223	851	-	-	-	-
7	Kovilvayal	209	728	-	-	209	728	-	-	-	-
8	Masar	161	499	-	-	161	499	-	-	-	-
9	Mugamalai	-	-	-	-	-	-	-	-	-	-
10	Mugavil	199	613	-	-	199	613	-	-	-	-
11	Mullaiyady	228	725	-	-	228	725	-	-	-	-
12	pallai town	225	651	-	-	224	643	1	8	-	-
13	pulopallai	261	833	-	-	261	833	-	-	-	-
14	pulopallai west	156	502	-	-	156	502	-	-	-	-
15	Soranpattu	248	886	-	-	248	886	-	-	-	-
16	Thampakamam	404	1,298	-	-	404	1,298	-	-	-	-
17	Tharmakkeny	221	829	-	-	221	829	-	-	-	-
18	Vembodukeny	-	-	-	-	-	-	-	-	-	-
	<b>Total</b>	3045	10,192	1	1	3041	10,181	3	10	-	-

**TABLE : 2:6**

**Vital Statistics Crude Birth, Deaths and Increase 2000 - 2011 -  
Kilinochchi District**

Year	No. Births	No. of Deaths	Natural increase in Thousand
2000	3099	1093	12.09
2001	2383	632	18.58
2002	3108	861	14.62
2003	4301	850	24.63
2004	2655	477	15.48
2005	2932	621	16.23
2006	3669	548	15.84
2007	4281	598	18.81
2008	-	-	-
2009	648	127	-
2010	3057	471	
2011	3318	335	

*Source : Addl. District Registrar,  
Kilinochchi*

**TABLE : 2: 7**

**Birth and Deaths 2000 - 2011 Kilinochchi District**

Year	No. of Births			No. of Deaths		
	Male	Female	Total	Male	Female	Total
2000	1709	1390	3099	403	690	1093
2001	1500	883	2383	250	382	632
2002	1551	1557	3108	438	423	861
2003	2177	2124	4301	554	296	850
2004	1345	1310	2655	304	173	477
2005	1555	1377	2932	373	248	621
2006	1818	1857	3675	369	179	548
2007	2237	2044	4281	377	221	598
2008	-	-	-	-	-	-
2009	330	318	648	90	37	127
2010	1557	1500	3057	318	153	471
2011	1745	1573	3318	224	111	335

*Source : Addl. District Registrar,  
Kilinochchi*

**TABLE: 2.8****Particulars of Deaths, Births & Marriages 2007 - 2011**

A.G.A DIVISION	NAME OF DIVISION	NO.OF BIRTH					NO.OF DEATHS					NO.OF MARRIAGES				
		2007	2008	2009	2010	2011	2007	2008	2009	2010	2011	2007	2008	2009	2010	2011
Karachchi	Kilinochchi, Vaddakachchi & Akkarayan	3586	-	648	2669	2897	437	-	127	291	206	407	-	54	406	564
Kandawalai	Paranthan & Kandawalai	157	-	-	222	240	82	-	-	156	111	93	-	-	200	278
Poonakary	Poonakary & Pallavarayanka ddhu West, East	537	-	-	153	165	65	-	-	17	12	66	-	-	327	454
Pachchilaipalli	Puloppalai & Mullipattu	1	-	-	15	16	14	-	-	7	6	17	-	-	60	85
<b>TOTAL</b>		4281	-	648	3059	3318	598	0	127	471	335	583	0	54	993	1381

**TABLE :2.9****No.of Marriages Year Wise Kilinochchi District - 2000 -2011**

YEAR	NO.OF MARRIAGES	NO.OF MARRIAGES PER 1000 POPULATION
2000	1078	7.58
2001	1338	9.00
2002	2011	14.34
2003	1327	8.92
2004	1259	11.19
2005	1434	10.07
2006	2122	10.76
2007	583	2.98
2008	-	-
2009	54	
2010	1219	
2011	1381	

*Source : Addl.District Register,  
Kilinochchi*

**TABLE : 2.10****Kilinochchi District Registered Voters - 2011**

<b>PRADESHIYASABHA</b>	<b>NO.OF REGISTERED VOTERS</b>
Karachchi	45,441
Poonakary	11,690
Pachchilaippali	6,623
<b>Total</b>	<b>63,754</b>

**TABLE: 2.11****KILINOCHCHI DISTRICT - ELECTORAL STRENGTH  
2000 - 2011**

<b>YEAR</b>	<b>NO.OF REGISTERED VOTERS</b>
2000	57,595
2001	57,874
2002	57,975
2003	58,038
2004	89,499
2005	90,687
2006	90,813
2007	90,959
2008	90,811
2009	63,754
2010	61,217
2011	63,754

**Source: Asst Commissioner of  
Elections, Jaffna District**

TABLE : 3.1

**SCHOOLS - KILINCHCHI DISTRICT**  
**SCHOOLS BY DIVISIONAL SECRETARIAT WISE - 2007**

NAME OF DIVISIONS	TYPE OF SCHOOL					NUMBER OF STUDENTS			NUMBER OF TEACHERS
	1AB	1C	11	111	Total	Male	Female	Total	
Karachchi	4	7	10	16	37	10833	10992	21825	760
Kandawalai	1	4	5	12	22	3720	3707	7427	260
Poonakary	2	4	6	17	29	3579	3656	7235	209
Pachchilaipalli	1	0	5	6	12	475	457	932	111
<b>Total</b>	<b>8</b>	<b>15</b>	<b>26</b>	<b>51</b>	<b>100</b>	<b>18607</b>	<b>18812</b>	<b>37419</b>	<b>1340</b>

*Source: Zonal Director of Education  
Kilinochchi*

TABLE : 3.2

**SCHOOLS - KILINCHCHI DISTRICT**  
**SCHOOLS BY DIVISIONAL SECRETARIAT WISE - 2011**

NAME OF DIVISIONS	TYPE OF SCHOOL					NUMBER OF STUDENTS			NUMBER OF TEACHERS
	1AB	1C	11	111	Total	Male	Female	Total	
Karachchi	4	7	15	11	37	7895	8380	16275	888
Kandawalai	1	4	8	9	22	2623	2684	5307	323
Poonakary	2	4	11	12	29	2558	2655	5213	316
Pachchilaipalli	1	0	7	5	13	980	959	1939	175
<b>Total</b>	<b>8</b>	<b>15</b>	<b>41</b>	<b>43</b>	<b>101</b>	<b>14056</b>	<b>14678</b>	<b>28734</b>	<b>1702</b>

*Source: Zonal Director of Education  
Kilinochchi*

TABLE : 3.3

**NUMBER OF SCHOOLS & PUPILS , TEACHERS RATIO**  
**2000-2011**

YEAR	NUMBER OF SCHOOLS	NUMBER OF PUPILS	NUMBER OF TEACHERS		PUPILS-TEACHER RATIO
			PERMANENT	DISPLACED	
2000	89	32828	647	58	
2001	93	35063	799	63	
2002	96	35805	670	18	
2003	99	27897	903	11	
2004	99	29648	991	2	
2005	99	32350	1359	-	
2006	101	34610	1235	-	
2007	101	38122	1235	-	
2008	101	31085	1340	-	
2009	-	-	-	-	-
2010	101	24791	1275	-	19 /1
2011	107	28734	1702	-	16/1

Source: Zonal Director of Education  
Kilinochchi

TABLE : 3.4

**PARTICULARS OF TEACHERS IN 2007 - 2011**

NAME OF D.S DIVISION	NO.OF TEACHERS											
	GRADUATE			TRAINED			UNCERTIFI CATE			TOTAL		
	2007	2010	2011	2007	2010	2011	2007	2010	2011	2007	2010	2011
Karachchi	227	208	420	519	415	432	14	30	6	760	653	858
Kandawalai	72	77	145	182	152	165	6	3	16	260	232	326
Poonakary	31	61	129	178	217	195	0	4	13	209	282	337
Pachchilaipalli	48	43	110	60	54	62	3	3	9	111	100	181
<b>Total</b>	<b>378</b>	<b>389</b>	<b>804</b>	<b>939</b>	<b>838</b>	<b>854</b>	<b>23</b>	<b>40</b>	<b>44</b>	<b>1340</b>	<b>1267</b>	<b>1702</b>

Source: Zonal Director of Education  
Kilinochchi

TABLE : 3.5

**NUMBER OF STUDENTS IN KILINOCCHI DISTRICT**  
**2005 - 2011**

YEAR	2005		2006		2007		2010		2011	
	BOYS	GIRLS	BOYS	GIRLS	BOYS	GIRLS	BOYS	GIRLS	BOYS	GIRLS
1-5	7367	7064	8039	7815	8864	8555	6405	6334	6542	6463
6-11	8094	8270	8513	8692	9606	9623	5958	6188	6841	7055
12-13 Arts & Commerce	530	782	579	725	537	700	605	854	614	1150
12-13 Science	144	99	142	105	124	113	163	168	172	174
<b>Total</b>	<b>16135</b>	<b>16215</b>	<b>17273</b>	<b>17337</b>	<b>19131</b>	<b>18991</b>	<b>13131</b>	<b>13544</b>	<b>14169</b>	<b>14842</b>
<b>Grand Total</b>	<b>32350</b>		<b>34610</b>		<b>38122</b>		<b>26675</b>		<b>29011</b>	

Source: Zonal Director of Education  
Kilinochchi

TABLE : 3.6

**STRENGTH OF STAFF IN KILINOCCHI DISTRICT- 2011**

S.No	CATEGORIES OF TEACHER	REQUIRED	AVAILABLE	SHORTAGE	EXCESS
1	Year 1-5 Primary Education	431	593		162
	English	64	11	53	
2	Year 6-11 Science & Maths Graduate	183	113	70	
	English	70	62	8	
	Others	660	621	39	
3	Year 12-13 Science & Maths Graduate	33	29	4	
	Arts & Commerce Graduate	105	155		50
	Others (English)	7	6	1	
	Other(IT)	12	8	4	
4	Year 1-5 Sectional Heads	41	20	21	
	Year 6-11 Sectional Heads	54	22	32	
	Year 12-13 Sectional Heads	13	9	4	
	Principals	95	53	42	
<b>Total</b>		<b>1768</b>	<b>1702</b>	66	

Source : Zonal Director of Education  
Kilinochchi

TABLE: 3.7

**STUDENTS PARTICULARS IN YEAR 2011**

Year	NAME OF DIVISIONAL SECRETARIAT											
	KARACHCHI			KANDAWALAI			POONAKARY			PACHCHILAIPELLI		
	Male	Female	Total	Male	Female	Total	Male	Female	Total	Male	Female	Total
1	746	674	1420	261	262	523	247	272	519	79	74	153
2	727	741	1468	296	284	580	256	252	508	75	91	166
3	709	701	1410	251	301	552	245	268	513	80	89	169
4	706	776	1482	269	221	490	223	260	483	88	73	161
5	853	838	1691	277	279	556	262	230	492	112	89	201
6	701	744	1445	240	211	451	220	231	451	79	79	158
7	768	753	1521	207	225	432	262	236	498	97	93	190
8	529	588	1117	196	173	369	162	168	330	83	67	150
9	557	589	1146	213	188	401	185	183	368	72	70	142
10	615	690	1305	182	187	369	209	211	420	69	84	153
11	624	709	1333	173	223	396	210	224	434	85	79	164
12A	108	305	413	28	78	106	46	96	142	22	52	74
12C	104	95	199	18	25	43	15	2	17	11	3	14
12Sc	36	56	92	1	2	3	1	4	5	6	6	12
12Ma	49	24	73	8	10	18	2	2	4	4	3	7
13A	53	112	165	11	34	45	28	44	72	14	12	26
13C	36	45	81	8	11	19	6	1	7	9	4	13
13Sc	11	20	31	0	0	0	0	0	0	1	3	4
13Ma	26	13	39	5	0	5	0	0	0	2	0	2
<b>Total</b>	<b>7958</b>	<b>8473</b>	<b>16431</b>	<b>2644</b>	<b>2714</b>	<b>5358</b>	<b>2579</b>	<b>2684</b>	<b>5263</b>	<b>988</b>	<b>971</b>	<b>1959</b>

Source: Zonal Director of Education, Kilinochchi



TABLE : 3.8

**NO.OF STUDENTS SAT THE G.C.E (O/L), 5<sup>TH</sup> SCHOLARSHIP AND  
THE RESULTS KILINOCCHI DISTRICT**

YEAR	SAT		PASSED		PERCENTAGE	
	YEAR 5 SCHOLARSHIP	G.C.E (O/L)	YEAR 5 SCHOLARSHIP	G.C.E. (O/L)	Year 5 SCHOLARSHIP	G.C.E (O/L)
2000	1416	1831	63	957	4%	52%
2001	1299	1564	63	757	5%	48%
2002	1769	1838	56	563	3%	31%
2003	1807	1953	73	403	4%	21%
2004	1811	1802	55	391	3%	22%
2005	2008	2351	50	464	2%	20%
2006	2048	1899	48	437	2%	23%
2007	1997	1957	111	541	6%	28%
2008	2061	-	154	-	7%	-
2009	-	-	-	-	-	-
2010	2005	2389	90	809	4%	34%
2011	2479	2450	132	553	5%	23%

Source: Zonal Director of Education  
Kilinochchi

TABLE : 3.9

**NO.OF STUDENTS SAT THE G.C.E (A/L) & THE RESULTS  
KILINOCCHI DISTRICT - 2000 - 2011**

YEAR	SAT	NUMBER OF STUDENTS					Percentage
		Science	Commerce	Maths	Arts	Total	
2000	601	24	132	14	214	384	64%
2001	1613	87	383	70	572	1112	69%
2002	859	41	201	31	274	547	64%
2003	823	23	243	30	308	604	73%
2004	788	33	157	19	314	523	66%
2005	743	36	156	29	325	546	73%
2006	750	80	179	59	402	720	96%
2007	896	59	73	19	203	354	40%
2008	-	-	-	-	-	-	-
2009	-	-	-	-	-	-	-
2010	507	12	56	6	218	292	58%
2011	984	31	148	43	431	653	66%

Source: Zonal Director of Education  
Kilinochchi

TABLE : 3.10

**Grade Five Scholarship Results 2010 - 2011**

No	DS Office / AGA Office	Sat / Pass	2010	2011
1	Karachchi	Sat	1166	1419
		Pass	69	96
2	Kandawalai	Sat	311	492
		Pass	8	21
3	Poonakary	Sat	416	394
		Pass	10	7
4	Pachchilaipalli	Sat	112	174
		Pass	3	8
Percentage of Qualifying			4.49	5.32

Source: Zonal Director of Education,  
Kilinochchi

TABLE : 3.11

**General Certificate of Education - Ordinary Level Exam Result 2010 - 2011**

No	DS Office / AGA Office	Sat / Pass	2010	2011
1	Karachchi	Sat	1179	1114
		Pass	396	398
2	Kandawalai	Sat	368	440
		Pass	114	93
3	Poonakary	Sat	492	317
		Pass	183	96
4	Pachchilaipalli	Sat	149	178
		Pass	68	36
Percentage of Qualifying			34.78	30.41

Source: Zonal Director of Education,  
Kilinochchi

**TABLE : 3.12**

**General Certificate of Education - Advance Level Exam Result 2004 - 2011**

No	Zonal Education Office	Subjects	Sat / Pass	2004	2005	2006	2007	2008	2009	2010	2011
1	Kilinochchi	All Subjects	Sate	788	743	750	896	-	479	984	812
			Pass	523	546	720	354	-	307	653	575

Source: Zonal Director of Education,  
Kilinochchi

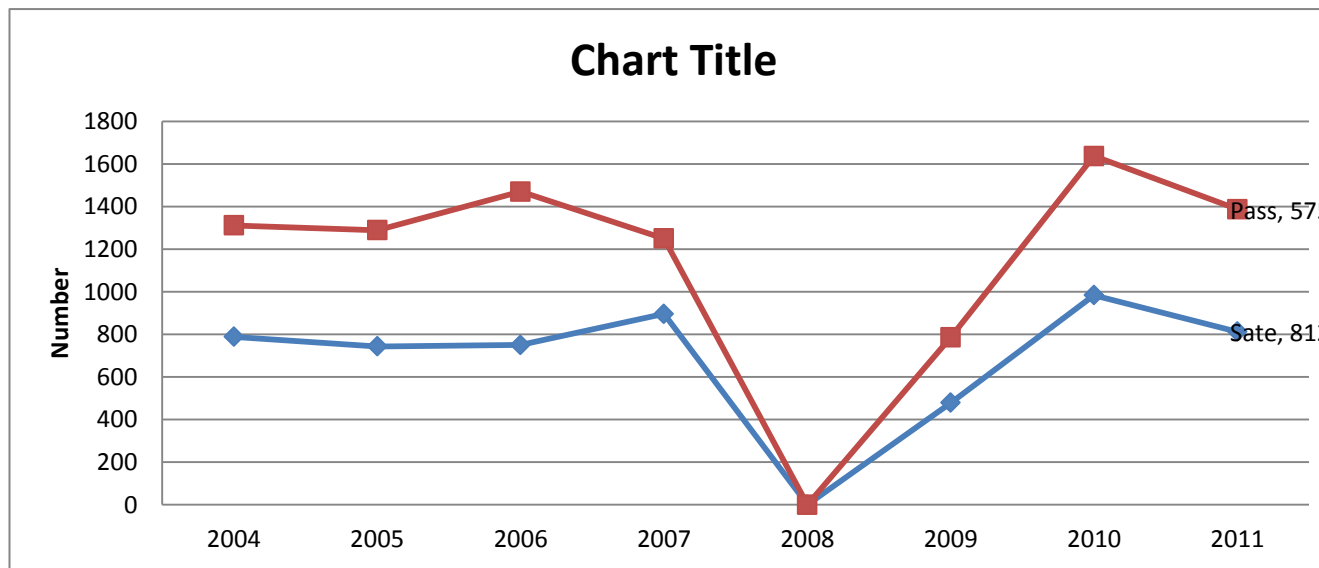

TABLE : 3.13

**General Certificate of Education -  
Advance Level Exam Result 2009 - 2011**

No	DS Office / AGA Office	Sat / Pass	2009	2010	2011
1	Karachchi	Sat	-	661	688
		Pass	-	455	456
2	Kandawalai	Sat	-	175	102
		Pass	-	73	77
3	Poonakary	Sat	-	123	114
		Pass	-	110	90
4	Pachchilaipalli	Sat	-	25	28
		Pass	-	15	24
<b>Percentage of Qualifying</b>			-	66.36	

Source: Zonal Director of Education,  
Kilinochchi

TABLE : 3.14

**General Certificate of Education -  
Advance Level Exam Result Subject wise 2009 - 2011**

No	Zonal Education Office	Subjects	Sate / Pass	2009	2010	2011
1	Kilinochchi	Mathematics	Sat	33	63	36
			Pass	6	43	21
		Science	Sat	48	91	72
			Pass	12	31	45
		Commerce	Sat	107	194	172
			Pass	56	148	105
		Arts	Sat	319	464	666
			Pass	218	431	484

Source: Zonal Director of Education,  
Kilinochchi

TABLE : 3.15

**FREE BOOKS FOR STUDENTS ISSUED IN 2011**

S.N O	DIVISIONAL SECRETARIAT	REQUIRED	RECEIVED	DEFICIENCY
1	Karachchi	147110	60082	87028
2	Kandawalai	89929	84661	5268
3	Poonakary	56611	46535	10076
4	Pachchlaipalli	26331	15662	10669
<b>Total</b>		<b>319981</b>	<b>206940</b>	<b>113041</b>

Source : Zonal Director of Education,  
Kilinochchi

TABLE : 3.16

**DETAILS OF STUDENTS AND TEACHERS IN 2011****PACHCHILAIPALLI A.G.A DIVISION**

No	NAME OF SCHOOLS	NO.OF STUDENTS			No. of Teachers	Teachers Students Ratio	Schools Types	Class Range
		Mala	Female	Total				
1	KN/Pallai Central College	517	510	1027	58		1AB	1-13
2	KN/Iyakkachchi GTMS	110	115	225	20		II	1-11
3	KN/Masar GTMS	81	66	147	20		II	1-11
4	KN/Allippallai CCTMS			0			III	1-5
5	KN/Kilaly RCTMS			0				
6	KN/Kovilvayal CCTMS	46	35	81	13			
7	KN/Muhamalai RCTMS			0				
8	KN/Muhavil GTMS	12	12	24	4		III	1-5
9	KN/Pallai RCTMS	136	144	280	27		II	1-11
10	KN/Soranpattu CCTMS	9	9	18	2		III	1-5
11	KN/Soranpattu Ganesha Vid.	38	34	72	16		II	1-11
12	KN/Tharmakkerny GTMS	39	46	85	15		III	1-5
13	KN/Venmpodukerny CCTMS			0			II	
<b>Total</b>		<b>988</b>	<b>971</b>	<b>1959</b>	<b>175</b>			

Source : Zonal Director of Education,  
Kilinochchi

TABLE : 3.17

**DETAILS OF STUDENTS AND TEACHERS IN 2011****KARACHCHI A.G.A DIVISION**

No	NAME OF SCHOOLS	NO.OF STUDENTS			No. of Teachers	Teachers Students Ratio	Schools Types	Class Range
		Male	Female	Total				
1	KN/Kilinochchi Central College	802	825	1627	88	18	1AB	1-13
2	KN/Kilinochchi Hindu College	408	457	865	42	21	1AB	6-13
3	KN/St. Therasa's Girls College	149	520	669	52	13	1AB	1-13
4	KN/Vaddakachchi M.V	339	384	723	48	15	1AB	1-13
5	KN/Ramanathapuram M.V	417	502	919	45	20	1C	1-13
6	KN/Akharayan M.V	413	460	873	39	22	1C	1-13
7	KN/Uruthirapuram M.V	217	233	450	30	15	1C	1-13
8	KN/Vannerikulam M.V	95	98	193	11	18	II	1-11
9	KN/Kanagapuram M.V	335	360	695	54	13	1C	1-13
10	KN/Ramanathapuram West GTMS	183	180	363	25	15	II	1-11
11	KN/St.Fatima RCTMS	125	155	280	25	11	II	1-11
12	KN/Thiruvaiaru M.V	267	269	536	35	15	1C	1-13
13	KN/Kilinochchi M.V	880	765	1645	61	27	1C	1-13
14	KN/Sinhala M.V (Temp.Closed)		0	0			1C	
15	KN/Akharayan GTMS	381	341	722	25	29	II	1-11
16	KN/Kanagambikaikulam GTMS	221	179	400	26	15	II	1-11
17	KN/Pannakandy HTMS	62	48	110	10	11	II	1-11
18	KN/Skanthapuram No.1 GTMS	72	86	158	6	26	III	1-5
19	KN/Skanthapuram No.2 GTMS	88	71	159	8	20	II	1-11
20	KN/Sivanagar GTMS	197	189	386	21	18	II	1-11
21	KN/Vaddakachchi South GTMS	28	29	57	6	10	III	1-5
22	KN/Kunchchukulam Ganesha Vid.		0	0				
23	KN/Puthumurippu Vig.Vid	203	226	429	25	17	II	1-11
24	KN/St.Anthony's RCTMS	139	142	281	25	11	II	1-11
25	KN/Bharathy Vid.	521	610	1131	40	28	II	1-11
26	KN/Annaivilunthankulam GTMS	45	41	86	5	17	III	1-5
27	KN/Oottupulam GTMS	139	127	266	12	22	II	1-10
28	KN/Sivapathakalayakam GTMS	167	161	328	20	16	II	1-11
29	KN/Unionkulam GTMS	39	51	90	6	15	III	1-5
30	KN/Kannakaipuram GTMS	36	28	64	5	13	II	1-11
31	KN/Selvanagar GTMS	93	93	186	11	17	III	1-5
32	KN/Kilinochchi Hindu Primary Vid.	218	204	422	15	28	III	1-5
33	KN/Iyanapuram GTMS	143	113	256	12	21	II	1-11
34	KN/Santhapuram Kalaimagal Vid.	226	195	421	16	26	II	1-11
35	KN/Alagapuri GTMS	50	37	87	6	15	III	1-5
36	KN/Mayavanoor Vid.	50	64	114	6	19	III	1-5
37	KN/Viveganantha Vid.	210	231	441	27	16	II	1-11
	<b>TOTAL:</b>	<b>7958</b>	<b>8473</b>	<b>16431</b>	<b>888</b>	<b>19</b>		

Source: Zonal Director of Education  
Kilinochchi

TABLE : 3.18

**DETAILS OF STUDENTS AND TEACHERS IN - 2011****KANDAWALAI A.G.A DIVISION**

No	NAME OF SCHOOLS	NO.OF STUDENTS			No. of Teachers	Teachers Students Ratio	Schools Types	Class Range
		Mala	Female	Total				
1	KN/Ramanathapuram East GTMS	292	284	576	26	22	II	1-11
2	KN/Murugananda M.V.	297	314	612	41	15	1AB	1-13
3	KN/Paranthan Hindu M.V.	361	343	703	42	17	1C	1-13
4	KN/Kalavaddithidal Nageswara Vid	39	35	75	8	9	II	1-11
5	KN/Kandawalai M.V	97	97	194	22	9	1C	1-13
6	KN/Tharmapuram M.V	473	567	1041	45	23	1C	1-13
7	KN/Elephantpass GTMS	73	59	131	5	26	III	1-5
8	KN/Murasumoddi GTMS	27	23	50	5	10	III	1-5
9	KN/Paranthan GTMS	26	31	58	7	8	II	1-9
10	KN/Kannakai Amman Vid.	40	35	76	9	8	II	1-11
11	KN/Tharmapuram No:1 GTMS	112	123	235	10	24	III	1-5
12	KN/Umaiyalpuram GTMS	36	12	48	9	5	III	1-5
13	KN/Periyakulam Iyanar Vid.	15	12	27	4	7	III	1-5
14	KN/Puliampokkanai Nagendra Vid.	36	43	80	10	8	II	1-9
15	KN/Mylvaganapuram GTMS	49	61	110	5	22	III	1-5
16	KN/Punnainceravi GTMS	105	93	198	12	16	II	1-11
17	KN/Piramanthanaru M.V	305	319	624	32	19	1C	1-13
18	KN/Kalmaidunagar GTMS	30	28	59	5	12	III	1-5
19	KN/Kaddaikadu GTMS	34	33	68	6	11	III	1-5
20	KN/Kumarasampuram GTMS	35	36	72	5	14	III	1-5
21	KN/Thampirasapuram GTMS	52	55	107	7	15	III	1-5
22	KN/Kallaru Tamil Vid	108	108	216	8	27	II	1-9
	<b>TOTAL</b>	<b>2644</b>	<b>2714</b>	<b>5358</b>	<b>323</b>	17		

Source: Zonal Director of Education  
Kilinochchi

TABLE : 3.19

**DETAILS OF STUDENTS AND TEACHERS IN 2011****POONAKARY A.G.A DIVISION**

No	NAME OF SCHOOLS	NO.OF STUDENTS			No. of Teachers	Teachers Students Ratio	Schools Types	Class Range
		Mala	Female	Total				
1	KN/Iranaitivu RCTMS	175	171	346	18	19	II	1-11
2	KN/Mulankavil M.V	447	438	884	27	33	1AB	1-13
3	KN/Nachchikuda GTMS	188	226	414	16	26	II	1-11
4	KN/Veravil Hindu M.V	182	181	363	17	22	1C	1-13
5	KN/Chempankunru GTMS	17	28	45	8	6	III	1-5
6	KN/Kariyalai Nagapaduvan No:2 GTMS	12	20	32	3	10	II	1-9
7	KN/Kariyalai Nagapaduvan No:3 GTMS	72	66	137	6	25	III	1-5
8	KN/Kiranchchi GTMS	116	135	251	11	23	II	1-9
9	KN/Kumulamunai GTMS	71	71	141	7	21	II	1-9
10	KN/Pallavarayankaddu HTMS (T.C)	0	0	0	0	0	III	1-5
11	KN/Ponnaveli Saivapragasa Vid.	0	0	0	0	0	III	1-5
12	KN/Valaipadu RCTMS	109	106	215	10	21	II	1-9
13	KN/Poonakary M.V	372	442	814	58	14	1AB	1-13
14	KN/Aththai Muthukumarasamy GTMS (T.C)	0	0	0	0	0	III	1-5
15	KN/Chelliativu GTMS	65	59	123	16	8	II	1-11
16	KN/Chettiyakurichchi GTMS (T.C.)	0	0	0	0	0	III	1-5
17	KN/Gnamimadam GTMS	30	32	63	12	5	II	1-9
18	KN/Karukaitivu GTMS	82	84	166	20	8	1C	1-13
19	KN/Kowtharimunai GTMS(T.C)	0	0	0	0	0	III	1-5
20	KN/Madduvilnadu GTMS(T.C)	0	0	0	0	0	III	1-5
21	KN/Paramankirai GTMS	32	21	53	9	6	III	1-5
22	KN/Poonakary Nallur M.V	71	74	144	19	8	1C	1-13
23	KN/Samipulam GTMS	11	4	15	3	5	III	1-5
24	KN/Thampirai GTMS	0	0	0	0	0	III	1-5
25	KN/Vinasiodai GTMS	37	36	74	10	7	III	1-5
26	KN/Jeyapuram GTMS	226	241	466	21	22	1C	1-13
27	KN/Sunnivil GTMS	76	83	159	8	20	III	1-5
28	KN/Mukkompan GTMS	190	166	355	18	20	II	1-11
29	KN/Poonagary Sri Vig Vid(T.C)	0	0	0	0	0	II	1-11
	<b>TOTAL</b>	<b>2579</b>	<b>2684</b>	<b>5263</b>	<b>316</b>	<b>17</b>		

Source: Zonal Director of Education,  
Kilinochchi



TABLE:3.20

**DETAILS OF PRE - SCHOOLS IN KILINOCCHI DISTRICT -2011**

S.No	DS/AGA Office	Area	No. of Pre School	No. of Student	No. of Teachers
1	Karachchi	Kilinochchi	49	3000	104
		Vaddakkachchi	22	875	42
		Akkarayan	23	868	40
		<b>Sub Total</b>	<b>94</b>	<b>4743</b>	<b>186</b>
2	Kandawalai	Kandawalai	37	1425	49
		<b>Sub Total</b>	<b>37</b>	<b>1425</b>	<b>49</b>
3	Poonakary	Poonakary	18	575	35
		Mulankavil	24	1028	53
		<b>Sub Total</b>	<b>42</b>	<b>1603</b>	<b>88</b>
2	Pachchilaipalli	Pallai	19	700	34
		<b>Sub Total</b>	<b>19</b>	<b>700</b>	<b>34</b>
<b>Grand Total</b>			<b>192</b>	<b>8471</b>	<b>357</b>

Source : PSEDC,  
Kilinochchi

TABLE:3.21

**DETAILS OF PHYSICAL RESOURCES FOR PRE SCHOOLS IN KILINOCCHI DISTRICT -2011**

S.No	District	Discription	Permanant	Semi - Pemanant	Temparary
1	Kilinochchi	Buildings	20	15	7
		Wells	15	-	-
		Toilets	40	-	-
		Playground	34	-	-
<b>Grand Total</b>			<b>109</b>	<b>15</b>	<b>7</b>

Source : PSEDC,  
Kilinochchi

TABLE : 4.1

**LAND USE PATTERNS-KILINOCHCHI DISTRICT**

TYPES OF LAND	CATEGORY	SUB CATEGORY	Karachchi	Poonakary	Pachchilaipalli	District		
						Total	in %	
Urban Land	Built-Up Land Associated		70	–	–	70	0.1	
	Non-agricultural Land		340	–	240	580	0.5	
Agricultural Land	Homesteads		9,740	1,600	1,860	13,200	10.3	
	Tree and other	Coconut	40	390	2,650	3,080	2.4	
	Perennial Crops	Mixed Tree & Other Perennial Crops	–	610	850	1,460	1.1	
	Crop Land	Paddy		21,980	4,890	–	27,910	21.8
		Sparsely used Crop land		7,350	5,970	2,980	16,300	12.7
		Other Crop land		90	550	60	700	0.5
Forest Land	Natural Forest	Dense Forest	7,000	17,850	–	24,850	19.4	
		Open Forest	5,970	3,610	670	10,250	8.1	
	Forest Plantations		–	10	–	10	–	
Range Land	Shrub Land		4,270	3,210	2,750	10,230	8	
	Grass Land		210	170	40	420	0.3	
Wet Land	Forested	Mangrove	120	320	170	610	0.5	
	Non-Forested	Marshy	2,650	2,200	220	5,070	4	
Water Land			1,840	2,800	2,750	7,390	5.8	
Barren Land			1,860	3,450	490	5,800	4.5	
<b>Total</b>			<b>63,530</b>	<b>47,630</b>	<b>15,730</b>	<b>127,930</b>	<b>100</b>	

Source : Land Use Department,  
Kilinochchi

TABLE : 4.2

**NO.OFAGRICULTURE IMPLEMENTS AND MACHINERY**  
**KILINOCCHI DISTRICT - 2011**

AGA Division	Mammoty	Sprayer		Water pump	Four wheel Tractors	Two wheel Tractors
		Hand	Power			
Karachchi		1181		2449		99
Kandawalai		868		2034		97
Poonakary		241		1366		83
Pachchilaipalli		39		424		7
<b>District Total</b>	<b>0</b>	<b>2329</b>	<b>0</b>	<b>6273</b>	<b>0</b>	<b>286</b>

Source: Deputy. Director of Agriculture(Ext),  
Kilinochchi District

TABLE : 4.3

**ACHIEVEMENT OF PADDY PRODUCTION PROGRAMME**  
**KILINOCCHI DISTRICT MAHA/ YALA**

ITEMS	<u>2010</u>				<u>2011</u>				RAIN FED	TOTAL
	MAJOR		MINOR		MAJOR		MINOR			
	MAHA	YALA	MAHA	YALA	MAHA	YALA	MAHA	YALA		
Paddy extent (Ha) Target		1445	-	23	10280	4840	758	154	12076	
Gross extent sown (Ha)		1445	-	23	10240	5494	520	161	10896	
Gross extent harvested (Ha)		1418	-	21	9217	5395	481	149	8942	
Extent damaged (Ha)		0	-		1173		140		1809	
Net Extent harvested (Ha)		1282	-	20	7914	5090	321	142	7860	
Average yield Bu/ Net (Ha)		80	-	80	60	80	60	80	60	
Average yield Mt/ Net (Ha)		4	-	4	3	4	3	4	3	
<b>Total Production . Ha (M.T)</b>		<b>5128</b>	<b>-80</b>	<b>80</b>	<b>23742</b>	<b>20360</b>	<b>963</b>	<b>568</b>	<b>23580</b>	

Source: Deputy. Director of Agriculture(Ext),  
Kilinochchi District

TABLE : 4.4

**TARGET, ACHIEVEMENT AND YIELD OF PADDY**

SEASON	MAJOR (Ha)		MINOR (Ha)		RAIN FED (Ha)		TOTAL (Ha)		YIELD BUSH/ACRE
	TARGET	ACHIEVEMENT	TARGET	ACHIEVEMENT	TARGET	ACHIEVEMENT	TARGET	ACHIEVEMENT	
Yala 2000	3840	7110	10	215			3850	7325	60
Maha 2000/2001	10580	4530	400	294	6820	5007	17800	4824	45
Yala 2001	3950.5	2551.5	2.5	2.5			3953	2554	60
Maha 2001/2002	9665	5777	490	449	6965	6274	17120	6226	50
Yala 2002	4768	4800	2.5	13			4770.5	4813	70
Maha 2002/2003	10165	9450	352	552	7515	7645	18032	10002	60
Yala 2003	4366	4732.5	6	6.5			4372	4739	80
Maha 2003/2004	10165	9670	570	532	10000	9227	20735	10202	57
Yala 2004	3527	4236	40	22			3567	4258	85
Maha 2004/2005	10265	9762	600	565	10010	9542	20875	10327	60
Yala 2005	4908	5348	45	43			4953	5391	80
Maha 2005/2006	10315	6591	600	469	10110	9450	21025	7060	65
Yala 2006	4863	5208	56	48			4919	5256	82.5
Maha 2006/2007	10315	6125	617	446	10160	5775	21092	6571	70
Yala 2007	2749	1973	17	12			2766	1985	90
Maha 2007/2008	10315	7630	617	512	9410	7153	20342	8142	70
Yala 2008	4320	4373	52	49			4372	4422	90
Maha 2009 / 2010	1000	1000					1000	1000	70
Yala 2010	1445	1445	23	23			1468	1468	80
Maha 2010 / 2011	10280	10240	758	520	12076	10896	23114	21656	80
Yala 2011	4840	5494	154	161			4994	5655	80
Maha 2011 / 2012	10573	11766	540	520	11471	10390	22584	22616	80

*Source: Deputy.Director of Agriculture(Ext),  
Kilinochchi District*

TABLE : 4.5

**TARGET AND ACHIEVEMENT OF OTHER FIELD CROPS MAHA & YALA (HA)**

Divisional Secretariat	SEASON	DRIED CHILLIE		RED ONION		BLACK GRAM		GROUND NUT		GREEN GRAM		COWPEA		KURAKKAN		GINGELLY		MAIZE		VEGETABLE		
		TARGET	ACHIEVEMENT	TARGET	ACHIEVEMENT	TARGET	ACHIEVEMENT	TARGET	ACHIEVEMENT	TARGET	ACHIEVEMENT	TARGET	ACHIEVEMENT	TARGET	ACHIEVEMENT	TARGET	ACHIEVEMENT	TARGET	ACHIEVEMENT	TARGET	ACHIEVEMENT	
Karachchi/ Kadawalai/ Poonakary/ Pachchilaipalli	Yala 2001	22	22	150	58			300	116	130	32	175	77	20	5	70	48	5	7	700	437	
	Maha 2001/2002	644	414	102	89	480	358	440	40	375	163	480	397	40	22	250	159	193	141	1073	956	
	Yala 2002	28	19	180	82			300	108	200	56	200	52	20	9	20	4	8	1	632	541	
	Maha 2002/2003	600	442	100	90	600	358	600	308	400	154	450	273	50	29	250	55	200	111	852	1097	
	Yala 2003	30	29	210	92			200	55	80	47	200	50	20	7	20	4			638	493	
	Maha 2003/2004	500	420	100	40	400	127	400	193	300	94	300	125	40	9	100	90	125	75	1300	826	
	Yala 2004	30	30	200	95				75	75	53	50	55	10	11	20	18	10	8	610	514	
	Maha 2004/2005	500	387	100	43	400	342	400	262	300	201	300	202	40	23	100	59	125	89	1180	939	
	Yala 2005	30	36	200	180			100	74	100	72	50	47	20	12	20	12	10	3	979	533	
	Maha 2005/2006	515	387	100	70	400	206	400	235	300	188	300	158	40	18	80	31	125	88	1372	837	
	Yala 2006	40	39	200	120		5	100	54	100	80	50	41	20	8	20	4	10	9	645	469	
	Maha 2006/2007	515	320	120	70	400	303	400	300	300	225	250	179	41	53	80	60	125	120	1056	975	
	Yala 2007	45	45	200	180		6	117	89	100	89	70	64	20	14	22	12	12	8	615	360	
	Maha 2007/2008	512	252	100	66	400	250		184	300	316	250	220	30	25	80	25	125	94	1019	806	
	Yala 2008	45	35	200	100				46	100	49	70	37	15	11	22	15	12	6	631	401	
	Maha 2009/2010																					
	Yala 2010																					
	Maha 2010/2011	200	94	130	60	150	323	50	368	280	216	350	205	10		5	22	100	133	714	505	
Yala 2011	39.5	65.5	161	180	5	2	102	72	110	80	68	53.5	19.5	13	15.5	8.5	14	15.5	497	558		
Maha 2011/2012	356	310	136	144	506	363	390	410	372	298	273	194	60	32	15.5	162	137	114	999	1018		

Source: Deputy Director of Agriculture (Ext),  
Kilinochchi District

TABLE : 4.6

**EXTENT AND PRODUCTION OF OTHER FIELD CROPS-MAHA 2009/2010, 2010/2011**  
**KILINCHCHI DISTRICT (HA & MT)**

NAME OF CROPS	KARACHCHI				KANDAWALAI				POONAKARY				PACHCHILAIPALLI				DISTRICT TOTAL			
	2009/2010		2010/2011		2009/2010		2010/2011		2009/2010		2010/2011		2009/2010		2010/2011		2009/2010		2010/2011	
	EXTENT (HA)	PRODUCTION (MT)	EXTENT (HA)	PRODUCTION (MT)	EXTENT (HA)	PRODUCTION (MT)	EXTENT (HA)	PRODUCTION (MT)	EXTENT (HA)	PRODUCTION (MT)	EXTENT (HA)	PRODUCTION (MT)	EXTENT (HA)	PRODUCTION (MT)	EXTENT (HA)	PRODUCTION (MT)	EXTENT (HA)	PRODUCTION (MT)	EXTENT (HA)	PRODUCTION (MT)
Chilly			54	54	-	-	14	14			24	24	-	-	2	2			94	94
Cowpea			150	120	-	-	20	16			25	20	-	-	10	8			205	164
Green gram			138	110.4	-	-	35	28			32	25.6	-	-	11	8.8			216	172.8
Black gram			195	156	-	-	60	48			50	40	-	-	18	14.4			323	258.4
Ground Nut			230	161	-	-	50	35			46	32.2	-	-	42	29.4			368	257.6
Gingelly			13	10.4	-	--	5	4			4	3.2	-	-	-	-			22	19.6
Maize			77.5	77.5	-	-	40	40			11	11	-	-	4.5	4.5			133	133
Kurakkan					-								-	-	-					
Potato					-	-							-	-						
Vegetables			282	2820	-	-	152	1520			92	920	-	-	32	320			558	5580
Sweet Potato			2	20	-	-	1	10			1	10	-	-	1	10			5	50

Source: Deputy.Director of Agriculture(Ext),  
Kilinochchi District

TABLE : 4.7

**EXTENT OF SELECTED FRUIT CROPS IN KILINOCCHI DISTRICT -2010 /2011**

CROPS	KARACHCHI		KANDAWALAI		POONAKARY		PACHCHILAI PALLI		DISTRICT TOTAL	
	2010	2011	2010	2011	2010	2011	2010	2011	2011	2010
Banana	5	48	1	7	3.5	29	.5	4		89
Lime	17	.5	4	-	7	.5	2		1	30
Orange	1	.5	.5		.5				.5	2
Mango	98	6	20	2	15	3	30	3	14	160
Guava	24	30	5		9		2			40
Papaw	-	3	1		1	4	2	2	5	
Pomegranate	12	13	3	6	4	9.5	1		3	20
Jak	50	-	21		31		6			108

Source: Deputy.Director of  
Agriculture(Ext),  
Kilinochchi District

TABLE :4.8

**DETAILS OF AGRARIAN SERVICES CENTRES - 2011**

AGA Division	A.S.C Division	No.of G.S.O Divisions	Extent of high Land (Ha)	Extent of Paddy Land major (Ha)	Extent of Paddy Land Minor (Ha)	Extent of Paddy Land Rain fed (Ha)	Extent of Paddy Land (Ha)	No.of Farm Families
Karachchi	1. Kilinochchi	25	2000	3219	155	670	4044	6300
	2. Ramanathapuram	5	950	1072	12	160	1244	1900
	3. Uruthirapuram	5	750	2235	115	792	3142	1995
	4.Akkarayankulam	7	1230	1208	214	570	1932	2165
Kandawalai	5. Puliyampokkanai	16	3530	3687	23	5409	9119	5580
Poonakary	6. Poonakary	9	800	0	140	3707	3847	2100
	7. Mulankavil	10	1700	504	8	600	1112	2320
Pachchilaipalli	8. Pachchilaipalli	18	500	0	0	942	942	2575
<b>TOTAL</b>		<b>95</b>	<b>11460</b>	<b>11925</b>	<b>667</b>	<b>12850</b>	<b>25382</b>	<b>24935</b>

Source: Asst. Director of Agriculture (Ext),  
Kilinochchi District



Table:- 4.9

## Usage of Fertilizer Supplied by Agrarian Service Centres - 2011

No	Agrarian Service Centre	Urea (Mt)	MOP (Mt)	TSP (Mt)	V1 (Mt)	SA (Mt)	TDM (Mt)	TSP (Mt)	APM (Mt)	Citrus Mix (2Kg Bag)	Vegetable (Mt)
1	Kilinochchi	1872.4620	517.0650	606.2785	-	-	-	-	-	-	-
2	Ramanathapuram	569.4000	173.5850	209.3425	-	-	-	-	-	-	-
3	Palai	53.2500	20.0300	10.0000	-	-	-	-	-	-	-
4	Mulankavil	228.1550	70.8370	36.4255	-	-	-	-	-	-	-
5	Puliyampokkanai	551.1250	155.3250	167.6250	-	-	-	-	-	-	-
6	Poonakary	459.4780	95.8510	61.6025	-	-	-	-	-	-	-
7	Uruthirapuram	735.4390	141.9950	217.8000	-	-	-	-	-	-	-
7	Akkarayankulam	341.0550	114.3825	166.6610	-	-	-	-	-	-	-
Total		4810.3640	1289.0705	1475.7350	-	-	-	-	-	-	-

Source : Department of Agrarian Development, Kilinochchi

Table:- 4.10

## Number of Agriculture Machineries used and Rype of Machine by Agrarian Service Centre -2011

No	Agrarian Service Centre	Type								
		Power Sprayers	Hand Sprayers	Water Pump	Tractors 2 wheels	Tractor 4 Wheels	Mammoties	Fork	Reapers	Sprinklers Irrigation
1	Kilinochchi	-	-	03	43	14	-	-	-	-
2	Ramanathapuram	-	-	01	19	8	-	-	-	-
3	Palai	-	-	-	20	12	-	-	-	-
4	Mulankavil	-	-	-	17	11	-	-	-	-
5	Puliyampokkanai	-	-	-	37	11	-	-	-	-
6	Poonakary	-	-	-	38	23	-	-	-	-
7	Uruthirapuram	-	-	03	26	9	-	-	-	-
8	Akkarayankulam	-	-	01	22	12	-	-	-	-
<b>Total</b>		-	-	<b>08</b>	<b>222</b>	<b>100</b>	-	-	-	-

Source : Department of Agrarian Development, Kilinochchi

Table:- 4.11

**Number of Agriculture Machineries used and Type of Machine  
by Agrarian Service Centre - 2011**

No	Agrarian Service Centre	Type									
		Power Sprayers	Hand Sprayers	Water Pump	Electric Water Pumps	Tractor 2 Wheels	Tracto4Wheels	Mammoties	Fork	Reapers	Sprinkers Irrigation
<b>Used by Agrarian Service Centres</b>											
1	Kilinochchi	-	-	-	-	-	14	-	-	-	-
2	Ramanathapuram	-	-	-	-	-	8	-	-	-	-
3	Palai	-	-	-	-	-	12	-	-	-	-
4	Mulankavil	-	-	-	-	-	11	-	-	-	-
5	Puliyampokkanai	-	-	-	-	-	11	-	-	-	-
6	Poonakary	-	-	-	-	-	23	-	-	-	-
7	Uruthirapuram	-	-	-	-	-	9	-	-	-	-
8	Akkarayankulam	-	-	-	-	-	12	-	-	-	-
<b>Total</b>		-	-	-	-	-	<b>100</b>	-	-	-	-

Source : Department of Agrarian Development, Kilinochchi

Table: - 4.12

**DETAILS OF PADDY LAND**

DS DIVISION	ASC	Irrigation		
		Major (Ha)	Minor(Ha)	Rainfed(Ha)
Karachchi	Kilinochchi	3670	166	264
	Akkarayankulam	1523	214	195
	Ramanathapuram	1255	34	203
	Uruthirapuram	2235	155	752
<b>Sub total</b>		<b>8683</b>	<b>569</b>	<b>1414</b>
Kandawalai	Kilinochchi	2230	-	773
	Ramanathapuram	182	-	-
	Puliyampokkanai	2753	23	4261
<b>Sub total</b>		<b>5165</b>	<b>23</b>	<b>5034</b>
Poonakary	Poonakary	-	210	4891
	Mulankavil	609	8	498
<b>Sub total</b>		<b>609</b>	<b>218</b>	<b>5389</b>
Pachchilaipalli	Pallai	-	-	942
<b>Sub total</b>		<b>-</b>	<b>-</b>	<b>942</b>
<b>TOTAL</b>		<b>14457</b>	<b>810</b>	<b>12779</b>

Source : Department of Agrarian Development, Kilinochchi

**Table:- 4.13**

**Number of ponds, acreage benefited and farm families  
by DS/AGA Division - 2011**

No	DS/AGA Division	No. of Tanks		Acreage benefited	No. of Farm Families
		Major	Minor		
1	Karachchi	5	39	8683Ha/569Ha	12532
2	Kandawalai	2	61	5165Ha/23Ha	6354
3	Poonakary	1	175	609Ha/218Ha	4721
4	Pachchilaipalli	-	119	-	1328

Source : Department of Agrarian Development,  
Kilinochchi

**Table :- 4.14**

**Farmers Organization and Members by Agrarian Service  
Centre - 2011**

No	Agriculture Service Centre	Numbers of Farmers Organization			Details of members		
		Established	Registered	Non Registered	Female	Male	Total
1	Kilinochchi	23	23	-	1762	3105	4867
2	Ramanathapuram	9	9	-	322	1425	1747
3	Palai	21	21	-	440	882	1322
4	Mulankavil	9	9	-	2250	1800	4050
5	Puliyampokkanai	14	14	-	1078	2175	3253
6	Poonakary	20	20	-	420	1134	1554
7	Uruthirapuram	11	11	-	3649	2400	6049
8	Akkarayankulam	11	11	-	601	1835	2436
<b>Total</b>		<b>118</b>	<b>118</b>	<b>-</b>	<b>10522</b>	<b>14756</b>	<b>25278</b>

Source : Department of Agrarian Development,

Table:- 4.15

### Farmers Organization and Members by Agrarian Service Centre - 2011

No	Agriculture Service Centre	Numbers of Farmers Organization			Details of members		
		Established	Registered	Non Registered	Female	Male	Total
1	Kilinochchi	23	23	-	1762	3105	4867
2	Ramanathapuram	9	9	-	322	1425	1747
3	Palai	21	21	-	440	882	1322
4	Mulankavil	9	9	-	2250	1800	4050
5	Puliyampokkanai	14	14	-	1078	2175	3253
6	Poonakary	20	20	-	420	1134	1554
7	Uruthirapuram	11	11	-	3649	2400	6049
8	Akkarayankulam	11	11	-	601	1835	2436
<b>Total</b>		<b>118</b>	<b>118</b>	<b>-</b>	<b>10522</b>	<b>14756</b>	<b>25278</b>

Source : Department of Agrarian Development, Kilinochchi

**Table:- 4.16****Staff Details of Office at the Department of Agrarian Development, Kilinochchi**

S.No	Post	Service	Centre	Approved Cadre	Present Cadre	Additional Requirement
1	Asst. Commissioner		Kilinochchi	01	01	-
2	Agrarian Development Officer		Kilinochchi	09	03	06
3	Technical officer		Kilinochchi	03	01	02
4	Asst. Director		-	-	-	-
5	Administrative Office		-	-	-	-
6	Programme Assistant		-	-	-	-
7	Development Assistant		-	-	-	-
8	Management Assistant		Kilinochchi	13	05	08
9	Driver		Kilinochchi	01	-	01
10	Agrarian Development Clerk		Kilinochchi	08	08	-
11	Agriculture research product Assistant		Kilinochchi	95	-	95
12	Water Pump Operator		-	-	-	-
13	Warden		-	-	-	-
14	Store Man		-	-	-	-
15	Circuit Bungalow Care Taker		-	-	-	-
16	Garden Labour		-	-	-	-
17	Office Employee		Kilinochchi	02	-	02
18	Lorry Cleaner		-	-	-	-
19	Department Labourer		-	-	-	-
20	Watcher		Kilinochchi	03	01	02
21	Cook		-	-	-	-

Source : Department of Agrarian Development, Kilinochchi

Table:- 4.17

**Livestock Statistics, Kilinochchi District - 2005 - 2011**

Kind of Livestock		2005	2006	2007	2008	2009	2010	2011	
Neat Cattle	Cows	Milk at Present	10517	8470	6280	-	-	10983	10815
		Other Cows	31529	-	-	-	-	11162	11318
		Calves (Age 2 Years)	-	-	-	-	-	3800	3850
	Bulls	Calves (Age 2 Years)	-	-	-	-	-	6135	6130
		Other Bulls	4723	-	-	-	-	3680	3657
Goats	He	7192	6886	5800	-	-	900	1054	
	She	12101	11177	10140	-	-	1344	2641	
Sheep		-	-	-	-	-	-	-	
Ducks		-	-	-	-	-	-	-	
Poultry	Laying hens	69250	68830	62550	-	-	55250	111058	
	Others	124241	117574	107865	-	-	41046	87945	
Pigs		-	-	-	-	-	-	-	

Source : Department of Animal Production &amp; Health, Kilinochchi.

Table:- 4.18

**Average Annual milk Production, Kilinochchi District  
2010 - 2011**

No	DS/AGA Division	2010	2011
1	Karachchi	675,000	800,000
2	Kandawalai	250,000	300,000
3	Poonakary	75,000	100,000
4	Pachchilaipalli	0	0
<b>Total</b>		1000000	1200000

Source: Department of Animal Production &amp; Health, Kilinochchi

Table:- 4.19

**Average Annual Egg Production 2010 -2011**

No	DS/AGA Division	2010	2011
1	Karachchi	1,500,000	1,800,000
2	Kandawalai	1,200,000	1,300,000
3	Poonakary	1,000,000	1,200,000
4	Pachchilaipalli	0	0
<b>Total</b>		3,700,000	4,300,000

Source: Department of Animal Production &amp; Health, Kilinochchi



TABLE : 4.20

## Details of Immunisation A.G.A 's Division Wise 2007 , 2010 &amp; 2011

A.G.A DIVISION	RANIKHET			FOW / POX			GUMBORA			H.S			DISPENSARY CASES			FIELD CASES		
	Year	2007	2010	2011	2007	2010	2011	2007	2010	2011	2007	2010	2011	2007	2010	2011	2007	2010
Karachchi	56260	62,564	125750	25000	17,000	28500	40260	50,650	109,600	9460	4,150	16280	1864	363	668	3050	218	258
Kandawalai	2600	15,520	39480	1200	4,670	24420	1100	12,470	23750	5110	1,050	12808	261	89	445	260	50	639
Poonakary	10360	2,820	15935	10340	2,850	2345	10110	317	6620	6120	1,000	7244	267	375	687	364	23	208
Pachchilaipalli	0	0	0	0	0	0	0	0	0	0	0	0	0	0	0	0	0	0
<b>Total</b>	<b>69220</b>	<b>80,904</b>	<b>181165</b>	<b>36540</b>	<b>24,520</b>	<b>55265</b>	<b>51470</b>	<b>63,437</b>	<b>139,970</b>	<b>20690</b>	<b>6,200</b>	<b>36332</b>	<b>2392</b>	<b>827</b>	<b>1800</b>	<b>3674</b>	<b>291</b>	<b>1105</b>

TABLE : 4.21

## Distribution of Breeding Materials in 2005 -2011

Division	V.S KILINCHCHI					V.S POONAKARY					V.S KANDAWALAI			
	Year	2005	2006	2007	2010	2011	2005	2006	2007	2010	2011	2007	2010	2011
Heifer/Cows	5	0	0	50	200	0	0	0	10	0	0	0	45	
Bulls	1	6	8	5	5	0	2	2	3	0	0	0	2	
Rabbits	0	0	0	0	0	0	0	0	0	0	0	0	0	
Cockerels	4500	7772	3260	1400	2000	1400	0	0	800	3346	1100	500	2355	
Pullets	7500	43827	38560	2560	4000	1800	2160	1260	1,465	4000	860	1000	5000	
Broilers	14000	47300	40320	3,600	4326	1750	3170	2150	0	1050	360	0	150	
Ducklings	0	0	0	0	0	0	0	0	0	0	0	0	0	
Jersey	0	0	6	70	0	0	0	0	20	0	0	0	0	
Quail	0	0	10	0	0	0	0	0	0	0	0	0	0	
Goat	Male	2	26	32	15	20	2	5	4	8	8	4	10	
	Female	4	270	160	200	205	2	30	24	80	80	112	50	
Sheep	Male	0	0	0	0	0	1	0	0	0	0	0	0	
	Female	0	0	0	0	0	1	0	0	0	0	0	0	

Source: Govt. Veterinary Surgeon,  
Karachchi/Poonakary

Table:- 4.22

### Number of Animal Immunized against Diseases and Year 2010 - 2011

No	Diseases	2010	2011
1	Ranikhet	80904	181165
2	Fowl Pox	24520	55265
3	Hemorrhage Sepsisemia	20690	36332
4	Foot and Mouth Disease	2372	12689
5	Black Quarter	1065	6512
6	Dispensary Cases	827	1800
7	Field Cases	291	1105
8	Rinderpest	-	-

Table:- 4.23

### Animal Health Extension and Breeding Services, Kilinochchi District

Table:- 4.23.1

#### A. Number of Artificial Inseminations 2009-2011

No	Veterinary Surgeons Division	2009		2010		2011	
		Cattle	Goat	Cattle	Goat	Cattle	Goat
1	Kilinochchi	-	0	40	16	617	134
2	Kandawalai	-	0	0	0	130	34
3	Poonakary	-	0	0	0	7	1
4	Pachchilaipalli	-	0	0	0	0	0
<b>Total</b>		-	0	40	16	754	169

Source: Department of Animal Production &amp; Health, Kilinochchi

Table:- 4.23.2

#### B. Immunization 2007

No	Veterinary Surgeons Division	2007				
		Ranikhet	Fowl Pox	Hemorrhage Sepsisemia	Dispensary Case	Field Case
1	Kilinochchi	56260	25000	9460	1864	3050
2	Kandawalai	2600	1200	5110	261	260
3	Poonakary	10360	10340	6120	267	364
4	Pachchilaipalli	0	0	0	0	0
<b>Total</b>		69220	36540	20690	2392	3674

Table:- 4.23.3

**C.Immunization 2010**

No	Veterinary Surgeons Division	2010				
		Ranikhet	Fowl Pox	Hemorrhage Sepsisemia	Dispensary Case	Field Case
1	Kilinochchi	62564	17000	4150	363	218
2	Kandawalai	15520	4670	1050	89	50
3	Poonakary	2820	2850	1000	375	23
4	Pachchilaipalli	0	0	0	0	0
<b>Total</b>		80904	24520	6200	827	291

Table:- 4.23.4

**D.Immunization 2011**

No	Veterinary Surgeons Division	2011				
		Ranikhet	Fowl Pox	Hemorrhage Sepsisemia	Dispensary Case	Field Case
1	Kilinochchi	125750	28500	16280	668	258
2	Kandawalai	39480	24420	12808	445	639
3	Poonakary	15935	2345	7244	687	208
4	Pachchilaipalli	0	0	0	0	0
<b>Total</b>		181165	55265	36332	1800	1105

Source: Department of Animal Production & Health, Kilinochchi

**TABLE : 4.24**

**DETAILS OF MILK, MEAT PRODUCTION IN KILINOCCHI  
DISTRICT (2000 - 2011)**

Year	Milk (Litre) (Average perMonth)	Beef (Kg) (Average per Month)	Mutton (Kg) (Average per Month)	Chicken (Kg) (Average per Month)
2000	12500	4000	2500	600
2001	15700	50000	3000	6500
2002	18650	100000	3500	7000
2003	24300	150000	4000	14000
2004	27600	20000	5000	15000
2005	30640	250000	6500	16000
2006	34010	300000	80000	18000
2007	35650	325000	10000	2000
2010	30000	1500	410	845
2011	120000	15000	5000	50000

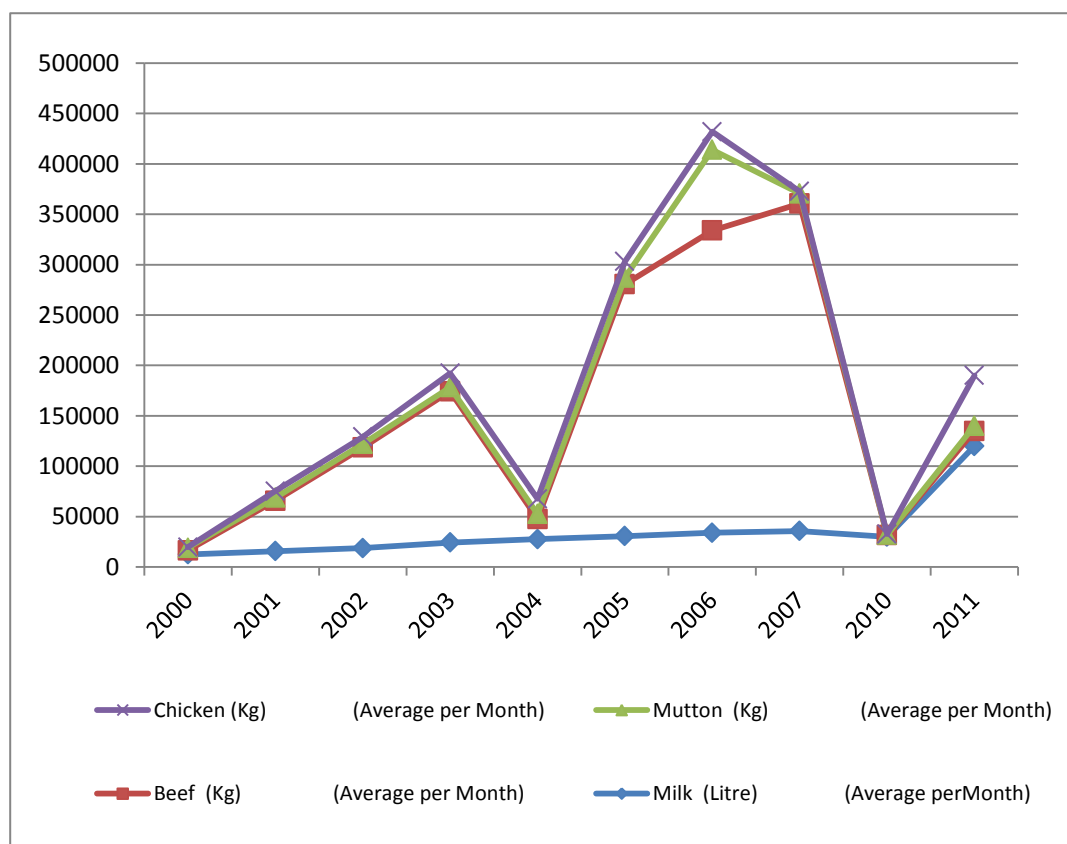

**Source: Govt. Veterinary Surgeon,  
Karachchi/Poonakary**

TABLE : 4.25

**LIVESTOCK STATISTICS IN KILINCHCHI DISTRICT - 2011**

A.G.A DIVISION	NEAT CATTLE				BUFFALO ES	GOATS		POULTRY			BROILER CHICKEN
	MILK COW	OTHER COWS	BULLS	CALVES		HE	SHE	COCKER ALS	LAYING HENS	OTHERS HENS	
Karachchi	3,357	3,934	1,171	3,248	100	410	840	19,496	39,840	8,059	4,800
Kandalwai	4,730	4,732	1,526	4,272	200	420	790	13,817	26,743	6,000	2,500
Pachchilaipalli	186	190	60	164	0	90	160	4,260	8,815	1,925	1,000
Poonakary	2,542	2,462	900	2,296	660	424	851	16,886	35,660	6,469	2,283
<b>TOTAL</b>	<b>10,815</b>	<b>11,318</b>	<b>3,657</b>	<b>9,980</b>	<b>960</b>	<b>1344</b>	<b>2641</b>	<b>54,459</b>	<b>111,058</b>	<b>22,453</b>	<b>10,583</b>

Source; Govt.Veterinary Surgeon,  
Karachchi/Poonakary

TABLE : 4.26

**LIVESTOCK STATISTICS IN KILINCHCHI DISTRICT 2000-2011**

YEAR	NEAT CATTLE				BUFFALOE	GOATS			POULTRY		BROILER CHICKEN
	MILKING COWS	OTHER COWS	BULLS	CALVES		HE	SHE	COCKER ALS	LAYING HENS	OTHER HENS	
2000	9512	11320	7440	_	720	7831	9300	188815	20502	9810	32800
2002	10655	13382	8354	_	790	8221	10610	20086	21932	9646	35796
2003	10665	13325	8115	_	750	9020	11365	22810	22810	11430	41205
2004	10130	33000	4861	_	1106	5647	12828	28461	61552	21758	74450
2005	10517	31529	4723	10644	985	7192	12101	29869	69250	20862	73510
2006	8470	26882	4501	9326	665	6886	11177	31454	68830	19670	66450
2007	6280	24000	3620	8470	565	5800	10140	28140	62550	17895	61830
2010	10,993	11,162	3,680	9,935	950	900	1,054	20,250	55,250	17,196	3,600
2011	10,815	11,318	3,657	9,980	960	1,344	2,641	54,459	111,058	22,453	10,583

Source; Govt.Veterinary Surgeon,  
Karachchi/Poonakary

TABLE : 4.27

### Staff Details of office at the Veterinary Surgeon, Kilinochchi

S.N	Name of Centre	Present Cadre						Additional Requirement					
		Veterinary surgeon	Veterinary Development Officer	Public Service Management Assistant	Driver	Pharmacy Labour	Departmental Labour	Veterinary surgeon	Veterinary Development Officer	Public Service Management Assistant	Driver	Pharmacy Labour	Departmental Labour
1	District Veterinary surgeon Office	01	-	03	01	-	01	-	01	-	-	-	02
2	Veterinary surgeon Office, Kilinochchi	01	02	-	-	01	01	-	02	-	01	-	02
3	Veterinary surgeon Office, Poonakary	01	02	-	-	01	01	-	02	-	01	-	02
4	Veterinary surgeon Office, Kandawalai	01(con.)	01	-	-	-	01	01	03	-	01	01	02
5	Veterinary surgeon Office, Pallai	1	-	-	-	-	2	-	04	-	01	01	01

**District Veterinary Surgeon, Dept. of Animal  
Production & Health , Kilinochchi**

TABLE : 4.28

**AREA OF KILINCHCHI DISTRICT COCONUT LANDS - 2011**

<b>DISTRICT</b>	<b>LAND (Square Km)</b>	<b>Inland Water (Squ.Km)</b>	<b>Total</b>
Kilinochchi District	1192.81	44..3	1237.11

TABLE:4.29

**EXTENT UNDER COCONUT IN KILINCHCHI DISTRICT - 2011**

<b>Extent under Coconut in Acres</b>	<b>Estimated Extent Damaged due to war 1983 to 2000 year in Areas.</b>	<b>Estimated suitable Existing Extent for Coconut Cultivation in Areas</b>
<b>39,730</b>	<b>24500</b>	<b>16600</b>

TABLE :4.30

**OTHER PARTICULARS OF COCONUT IN KILINCHCHI - 2011**

<b>Name of DS Division</b>	<b>G.S.O Division</b>	<b>ASC</b>	<b>Coconut Extent in 2002 (Ac)</b>	<b>Damaged by War</b>	<b>Existing Extent</b>	<b>Suitable Existing Extent Coconut</b>
Karachchi	42	2	8500	3500	4500	3000
Kandawalai	16	2	6000	3500	2000	4000
Poonakary	19	2	9000	4500	4000	4000
Pachchilaipalli	18	1	16230	11000	4730	5600
<b>TOTAL</b>	<b>95</b>	<b>7</b>	<b>39730</b>	<b>22500</b>	<b>15230</b>	<b>16600</b>

TABLE : 4.31

**Home Garden Seedlings Distribution - 2010 /2011**

<b>DS Division</b>	<b>No. of Coconut Seedlings Issued</b>	
	<b>2010</b>	<b>2011</b>
Karachchi	2000	-
Kandawalai	3500	-
Poonakary	2200	-
Pachchilaipalli	4050	480
<b>Total</b>	<b>11750</b>	<b>480</b>

Ship Nena Programme - 2011      2150 poly Bag seedlings Issued to (Grade 6) Scholl Students.

*Source: Coconut Cultivation Board,  
Northern Province.*

Table:4.32

**Palmyrah Development Board Palmyrah Products, Kilinochchi District,  
2010 - 2011**

No	Item	2010			2011		
		Unit	Qty	Value	Unit	Qty	Value
1	Pulukkodiyal (Boiled & Dried Tuber)	100	50000	5.0000M	120	100000	10.2000M
2	Pulukkodiyal	100	40000	4.0000M	700	70000	4.9000M
3	Dried raw ruber flour	1200	1000	0.2000M	250	5000	1.2500M
4	Odiyal Chips (Seeval Odiyal)	250	100	0.0250M	250	1000	0.2500M
5	Treacle	600	100	0.6000M	600	500	0.3000M
6	Fruits Pulp	50	500	0.0750M	50	1000	0.0500M
7	Jam	-	-	-	-	-	-
8	Paanipanattu	200	50	0.0100M	250	100	0.0250M
9	Panattu	75	500	0.0375M	100	1000	0.1000M
10	Jaggery	500	100	0.0500M	500	1000	0.5000M
11	Soft Drinks	-	-	-	-	-	-
12	Palm Posha	100	50	0.0050M	100	100	0.0100M
13	Plam Crush	-	-	-	-	-	-
14	Instant Odiyal Kool	-	-	-	-	-	-
15	Palm Palakaram	-	-	-	10	50	0.0050M
16	Fiber	-	-	-	-	-	-
17	Fresh Tuber	5	5000	0.0250M	5	50000	0.0250M
18	Cake	-	-	-	-	-	-
19	Palmyrah Toffe	-	-	-	-	-	-

Source: Palmyrah Development Board,  
Kilinochchi



**TABLE : 4.33**

**DISTRIBUTION OF PALMYRAH SEEDLINGS IN  
KILINOCCHI DISTRICT 2000 - 2011**

S.No	D.S DIVISION	NUMBER OF SEEDS PLANTED									
		2000	2001	2002	2003	2004	2005	2006	2007	2010	2011
1	Karachchi	15500	-	32500	40000	-	20000	-	-	65000	32000
2	Kandawalai	1500	-	11750	10000	-	12000	-	-	45000	10000
3	Poonakary	19000	-	8750	-	20000	-	-	-	56000	8000
4	Pachchilaipalli	-	-	10800	20000	-	-	-	-	51500	-
<b>TOTAL</b>		<b>36000</b>	<b>0</b>	<b>63800</b>	<b>70000</b>	<b>20000</b>	<b>32000</b>	<b>0</b>	<b>0</b>	<b>217500</b>	<b>50000</b>

Source: Palmyrah Development Board  
Kilinochchi District

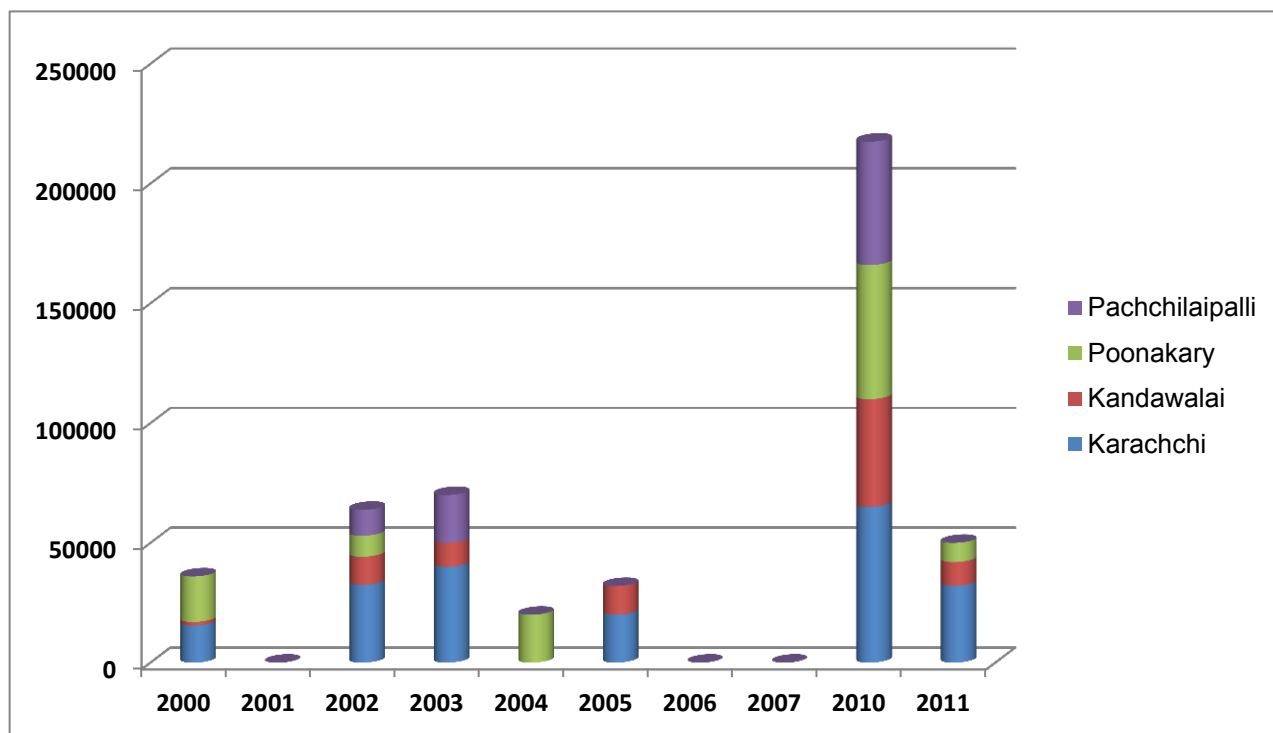

TABLE:5.1

**MONTHLY RAINFALL IN KILINOCCHI DISTRICT - 2000 - 2011**

Station No:01 - Iranaimadhu In mm

Station No:02 - Akkarayan In mm

Station No:03 - Kariyalainagapaduvan In mm

D - No. of Days Rain

MONTH/ YEAR	January (M.M.D)	February (M.M.D)	March (M.M.D)	April (M.M.D)	May (M.M.D)	June (M.M.D)	July (M.M.D)	August (M.M.D)	September (M.M.D)	October (M.M.D)	November (M.M.D)	December (M.M.D)
<b>2000</b>												
Station No:01	162.82 (4)	271.24 (8)	42.66 (2)	53.34 (3)	39.63 (2)	-	24.9(3)	141.48(2)	139.7 (7)	116.59(7)	210.3(11)	118.35(3)
Station No:02	121.0 (12)	147.4 (7)	28.9 (2)	13.0(3)	9.9 (2)	-	5.1(1)	13.2 (8)	93.5 (5)	48.5(3)	253.7(9)	156.7(4)
Station No:03	108.60 (8)	140.7 (4)	-	101.5(3)	10.1(1)	-	-	-	85.7 (4)	95.7(4)	9.3(1)	108.0(2)
<b>2001</b>												
Station No:01	133.61 (7)	-	-	121.14(8)	18.8(1)	45.97 (2)	-	17.27(1)	19.05(2)	137.16(10)	93.22(7)	504.7(17)
Station No:02	248.3 (8)	5.1 (1)	-	333.8(15)	35.56(1)	61.7 (2)	19.0 (1)	29.0(1)	31.2(2)	211.4(9)	203.1(9)	785.5(15)
Station No:03	153.5 (5)	26.0 (2)	-	450.5(11)	47.4 (3)	127.1(3)	13.71(1)	24.0(1)	-	110.7(5)	200.4(8)	781.8(16)
<b>2002</b>												
Station No:01	6.24 (4)	78.99 (2)	17.1 (1)	46.46(4)	15.24(3)	5.34(2)	-	-	-	67.06(8)	170.13(13)	354.31(14)
Station No:02	131.4 (5)	152.2 (3)	-	158.9(10)	4.26(2)	14.5(2)	-	-	16.3(1)	115.8(7)	308.81(13)	354.31(14)
Station No:03	82.75 (5)	208.2 (3)	17.1 (1)	450.8(13)	-	-	-	-	-	68.92(9)	-	598.0(17)
<b>2003</b>												
Station No:01	97.78 (5)	90.17 (2)	16.26 (1)	27.43(5)	24.38 (!)	-	98.03(3)	56.89(6)	6.35(1)	42.67(6)	634.42(22)	33.51(4)
Station No:02	97.7 (5)	106.7 (2)	63.00 (2)	40.6 (1)	160.9 (3)	-	68.6(3)	76.4 (4)	-	145.5(3)	442.27(19)	54.6(2)
Station No:03	222.0 (9)	-	-	-	-	-	-	-	-	27.0(2)	545.4(17)	129.0(7)
<b>2004</b>												
Station No:01	-	29.21 (1)	21.84 (1)	8.12(1)	105.12 (5)	10.92(1)	-	-	33.6(3)	212.05(13)	406.34(20)	291.79(16)
Station No:02	-	-	11.40 ( 1)	-	212.6 (5)	18.8(1)	-	6.5(1)	75.5(2)	283.02(9)	457.32(13)	386.6(18)
Station No:03	15.6 (2)	29.1(1)	2.60 (2)	57.6 (5)	190.85 (9)	14.7(1)	-	-	108.5(5)	325.7(13)	565.6(21)	291.7(13)

<b>2005</b>												
Station No:01	17.6 (1)	-	-	71.6(8)	30.31 (1)	-	46.6(2)	6.7(1)	-	235.4(2)	580.9(16)	54.2(5)
Station No:02	101.2 (3)	-	22.5 (2)	163.4(6)	50.0 (2)	-	11.5(1)	-	10.0(1)	124.0(6)	521.9(9)	46.9(3)
Station No:03	55.8 (5)	-	30.5 (1)	163.6(11)	16.9 (2)	-	2.8(1)	1.5(1)	-	41.8(6)	197.3(11)	86.3(9)
<b>2006</b>												
Station No:01	93.1 (4)	12.8 (1)	34.2 (4)	74.0 (4)	7.8 (3)	3.5(1)	-	-	87.4(6)	193.8(13)	181.3 (14)	44.3(3)
Station No:02	187.0 (7)	-	-	19.9 (2)	6.0 (1)	-	-	-	31.7(3)	238.2(13)	221.1 (14)	42.0(2)
Station No:03	217.7 (6)	3.0 (1)	96.3 (5)	46.1 (3)	-	-	-	-	30.7(1)	168.9(10)	277.3 (14)	40.7(2)
<b>2007</b>												
Station No:01	69.0 (1)	29.0 (3)	-	14.7 (2)	-	41.5(3)	69.8(3)	-	30.0(4)	141.5(7)	94.8(6)	235.4(11)
Station No:02	85.0 (1)	35.0 (1)	-	24.5 (4)	-	8.3(1)	32.0(1)	-	41.5(3)	136.0(10)	94.0(8)	144.8(10)
Station No:03	85.5 (1)	28.5 (1)	-	32.4 (3)	-	-	-	30.8(1)	12.8(2)	147.8(9)	135.1(10)	233.1(9)
<b>2008</b>	Not available											
<b>2009</b>	Not available											
<b>2010</b>												
Station No:01	-	1.5(1)	67.8 (3)	111.1 (7)	157.0 (7)	7.6 (1)	50.7 (3)	119.2 (4)	63.1 (6)	239.5 (6)	354.9 (13)	698.5 (19)
Station No:02	-	1.5(1)	63.2 (3)	100.4(4)	100.4 (4)	17.0 (1)	-	70.0 (3)	113.3 (4)	145.5 (6)	308.1 (15)	555.4 (18)
Station No:03	-	-	28.5 (3)	84.7 (3)	150.3 (4)	54.9 (2)	4.9 (1)	81.6 (3)	142.0 (6)	52.3 (3)	339.7 (12)	296.8 (10)
<b>2011</b>												
Station No:01	221.7(13)	132.8(09)	190.1(08)	174(04)	-	-	-	19.6(01)	-	236.5(16)	453.6(16)	394.10(14)
Station No:02	221.(10)	114.8(06)	26.6(04)	139.4(10)	20.5(01)	-	-	-	-	135.11(09)	559.5(15)	369.5(14)
Station No:03	60.6(07)	95.1(07)	-	50.9(3)	-	-	-	-	-	205.7(11)	358.6(15)	376(09)

*Source: Deputy Director of Irrigation  
Kilinochchi*

TABLE:5.2

**NAME OF RIVERS AND PARTICULARS RELATED TO IRRIGATION FACILITY - 2011**

S.No	NAME	CATCHMENT AREA IN SQ.KM	APPROXIMATE LENGTH IN KM	DURATION OF FLOW IN MONTHS	EXTENT BENEFITED IN KILINO DISTRICT HECTARES	VOLUME OF WATER CONSUMED ANNUALLY
1	Pallavarayan aru	161	31	3.5	609.31>	N/A
2	Mandakal aru	300	44	3.5	139.27>	N/A
3	Akkarayan aru	194	32	3.5	1383.4>	N/A
4	Kalakaluppu aru	57	21	3.5	495.57>	N/A
5	Kanagarayan aru	906	86	3.5	8900.8>	N/A
6	Netheli aru	120	31	3.5	1791.49>	N/A
7	Piramanthal aru	83	23	3.5	243.72>	N/A

*Source: Deputy Director of Irrigation  
Kilinochchi*

TABLE:5.3

**DETAILS MAJOR / MEDIUM TANKS IN - KILINOCHCHI DISTRICT - 2011**

S.No	NAME OF A.G.A'S DIVISION	NAME OF TANK	CAPACITY (AC.FT)	IRRIGABLE AREA		CATCHMENT AREA	
				(ACS)	(HA)	(SQ.ML)	Sq.KM)
1	Karachchi	Vannerikulam	1,715.00	0,346.00	0,139.27	005.00	0,012.94
		Puthumurippu	2,957.00	1,135.00	0,495.50	010.50	0,027.18
		Kanagambikai kulam	1,221.00	0,260.00	0,105.26	010.30	0,026.66
		Akkarayan kulam	21,200.00	3,417.00	1,383.00	041.20	0,106.60
2	Karachchi/ Kandawalai	Iranaimadhu	106,500.00	21,985.00	8,900.80	227.00	0,587.70
3	Kandawalai	Kalmadhu kulam	9,152.00	4,425.00	1,791.49	026.50	0,068.60
		Piramanthanaru kulam	3,128.00	0,602.00	0,243.72	025.90	0,067.02
4	Poonakary	Kariyalainagapaduvan	11,791.00	1,505.00	0,609.31	046.00	0,119.09
	<b>Total:</b>		<b>157,664.00</b>	<b>33,675.00</b>	<b>13,668.35</b>	<b>392.40</b>	<b>1,015.79</b>

NOTE ; Major Tank : IF Irrigable area > 1500 ACS  
Medium Tank: IF Irrigable area < 1500-200 ACS  
Minor Tank : IF Irrigable area < 200 ACS

*Source: Deputy Director of Irrigation, Kilinochchi*

TABLE :-5.4

**DETAILS OF MINOR TANKS IN KILINOCCHI DISTRICT - 2011**

A.G.A DIVISION	NAME OF AGRARIAN SERVICES	NO.OF WORKING TANKS	NO.OF ABANDON MINOR TANKS	TOTAL MINOR TANKS	Acre
Karachchi	1.Kilinochchi	5	-	5	397
	2.Uruthirapuram	6	-	6	310
	3.Akkarayankulam	12	9	21	529
	4.Ramanathapuram	7	-	7	174
	<b>Sub Total:</b>	<b>30</b>	<b>9</b>	<b>39</b>	<b>1410</b>
Kandawalai	1.Puliyampokkanai	33	3	36	57
	2.Kilinochchi	16	4	20	390
	3.Ramanathapuram	5	-	5	-
	<b>Sub Total:</b>	<b>54</b>	<b>7</b>	<b>61</b>	<b>447</b>
Poona kary	1.Poonakary	108	27	135	346
	2.Mulankavil	28	12	40	1800
	<b>Sub Total:</b>	<b>136</b>	<b>39</b>	<b>175</b>	<b>2146</b>
Pachchilaipalli	1.Pallai	92	27	119	25
	<b>Sub Total:</b>	<b>92</b>	<b>27</b>	<b>119</b>	<b>25</b>
<b>DISTRICT TOTAL</b>	<b>District Total</b>	<b>312</b>	<b>82</b>	<b>394</b>	<b>4028</b>

*Source: ACAD,  
Kilinochchi*

TABLE :-5.5

**DETAILS OF WATER LEVEL IN MAJOR TANKS IN KILINCHCHI DISTRICT ( 2002 - 2011 )**

S. No	Name of Major Tank	Full Supply Level of the Tank	Water Level as on									
			2002 Dec	2003 Sep	2004 Sep	2005 Dec	2006 Dec	2007 Dec	2008	2009	2010 Dec	2011 Dec
1	Iranamadhu	34' 0"	28' 7"	12'6"	31' 10"	28' 10"	28' 5.5"	25' 7"	Not Available	Not Available	30'-0.5"	29' - 05"
2	Kalmadhu	24' 0"	16' 9"	20' 10"	6" 5.5'	24' 0"	21' 4.5"	19' 6"			Breached	Breached
3	Akkarayan	23' 0"	22' 11.5"	11' 10"	4" 5'	22' 11"	20' 8.5"	13' 4"			23'-4"	24' - 05"
4	Puthumurippu	16' 0"	14' 0"	4' 8"	-	16' 5.5"	12' 5.5"	9' 0"			16'-7"	16' - 7.5"
5	Kanagambigaikulam	10' 0"	10' 0"	3' 5"	2' 4"	9' 11"	9' 10.5"	7' 0"			10'-1"	10' - 03"
6	Piramanthanaru	12' 0"	12' 0"	4' 0.5"	2' 3"	12' 00"	12' 0"	11' 10"			12'-4"	12' - 01"
7	Kariyalainagapaduvan	10' 0"	10' 0"	2' 11"	1' 7.5"	9' 11"	9' 0.5"	5' 8.5"			10'-11"	09' - 8.5"
8	Vannerikulam	09' 0"	09' 4"	5' 8.5"	5' 5"	9' 2.5"	8' 7.5"	9' 4"			9'-8"	09' - 10"
9	Anaivilunthankulam	07' 6"	06' 7"	2' 2"	1' 8"	7' 5.5"	5' 10"	1' 8.5"			-	-

*Source : Deputy Director of Irrigation , Kilinochchi*

**TABLE :-5.6**

## Salt Water Exclusion

S.No	Salt Water Exclusion Scheme	Total Acreage Benefit (Acres)
1	Nallur SWE Scheme	75
2	Uppalavan Kalappu SWE Scheme	68
3	Ramankalappu SWE Scheme	78
4	Nachchikuda SWE Scheme	92
5	Gnanimadam SWE Scheme	-
6	Karukaitivu SWE Scheme	120
Total		433

*Source: Deputy Director of Irrigation  
Kilinochchi*

TABLE : 6.1

**OUT PATIENT ATTENDANCE, AVERAGE DAILY ATTENDANCE AT OPD BY  
INSTITUTION IN DISTRICT - 2011**

Name of Institution	OPD Attendance	Average Daily Attendance	Total Admission ( Indoor Patients )	Clinics Attendance	Surgical Investigation No.of Surgeries Major/ Minor
DGH,Kilinochchi	159763	437.7068493	23034	65319	254/2171
DH, Mulankavil	25757	70.56712329	1560	6669	-
DH, Poonakary	16153	44.25479452	-	834	-
DH, Pallai	12817	35.11506849	-	797	-
DH, Akkarayankulam	22115	60.5890411	1867	2619	-
DH, Tharmapuram	24750	67.80821918	1533	2127	-
DH, Vaddakachchi	-	-	-	-	-
DH, Veravil	10967	30.04657534	584	1117	-
DH, Uruthirapuram	21406	58.64657534	153	2135	-
PMCU, Vannerikulam	3043	8.336986301	-	-	-
PMCU, Kandawalai	-	-	-	-	-

Source :- RDHS,  
Kilinochchi

TABLE : 6.2

**BED STRENGTH, BED OCCUPANCY RATE, AVERAGE DURATION OF STAY IN  
HOSPITAL BY TYPE OF INSTITUTION IN KILINOCHCHI DISTRICT - 2011**

Name of Institution	Bed Strength	Bed Occupancy Rate	Average Duration of Stay in Hospital
DGH, Kilinochchi	235	-	-
DH, Mulankavil	44	39.47	3.69
DH, Poonakary	10	-	-
DH, Pallai	6	-	-
DH, Akkarayankulam	47	75.26	5.29
DH, Tharmapuram	40	31	2.22
CD&MH, Vaddakachchi	3	-	-
CD&MH, Veravil	25	100.14	14.45
CD&MH, Uruthirapuram	25	1.71	0.73

Source :- RDHS,  
Kilinochchi



**TABLE : 6.3****NEW ACCEPTANCE OF FAMILY PLANNING METHODS IN KILINOCCHI DISTRICT- 2011**

S.No	Methods	Number
1	Tubectomy ( L.R.T )	448
2	Vesectomy	-
3	Injection	688
4	Oral	147
5	IUD	601
6	Implants	275
7	Loop	-
<b>Total</b>		<b>2159</b>

Source :- RDHS,  
Kilinochchi

**TABLE : 6.4****POPULATION LAND EXTENT AND POPULATION DENSITY BY DISTRICTS AND BY MOH AREA - 2011 KILINOCCHI**

No	MOH Area	Population	Land Extent (Sq.Km)	Population Density Population per Sq.Km
1	Karachchi	66488	410.96	161.79
2	Kandawalai	23537	209.70	112.24
3	Poonakary	22197	448.75	49.46
4	Pachchilaipalli	9660	167.70	57.6
<b>Total</b>			<b>1237.11</b>	

Source :- RDHS,  
Kilinochchi

TABLE : 6.5

**DETAILS OF SURGERIES - 2011**

Name of Institution	Surgeries						
	Major	Minor	Intermediate	Eye	Plastic	LRT	LSCS
DGH, Kilinochchi	254	2171	-	-	-	481	292
BH, Mulankavil	-	-	-	-	-	-	-
DH Akkarayankulam	-	-	-	-	-	-	-
DH Tharmapuram	-	-	-	-	-	-	-

TABLE : 6.6

**MALARIA CASES : POPULATION \* RATIO BY KILINOCHCHI DISTRICT - 2011**

No.of Houses Sprayed	No.of fever cases Detected	No.of fever cases treated	No.of Blood film Taken	No.of Positive Cases	Total Susceptible population	Total Number of Plasmodium Vivax cases	Pv : Population * radio	Total Number of plasmodium Falciparam cases	PF: Population * Radio	Mix	Slide Position Rate
35215	16	16	42383	16	122855	16	5.3736111	-	-	-	0.0004

\* Population - refers to the susception and not to the general population

Source :- RDHS,  
Kilinochchi

TABLE : 6.7

**CLINIC ATTENDANCE - 2011**

Name of Institution	Medical		Surgical		Gyn		Psychitric		Skin		Diabetic		Eye		ANC		WBC		Family Planning		Cancer		Dental	
	No.Held	Attendance	No.Held	Attendance	No.Held	Attendance	No.Held	Attendance	No.Held	Attendance	No.Held	Attendance	No.Held	Attendance	No.Held	Attendance	No.Held	Attendance	No.Held	Attendance	No.Held	Attendance	No.Held	Attendance
DGH, Kilinochchi		12007		2955		1022		1815		2502		8283		3005						1390		524		14726
BH, Mulankavil		2138		0		0		0		0		554		0					1064		0		639	
DH, Poonakary		834		0		0		0		0		0		0					0		0		0	
DH, Pallai		715		0		0		45		0		37		0					0		0		0	
DH, Akkarayankulam		1494		0		0		0		0		204		0					1064		0		0	
DH, Tharmapuram		1204		0		0		587		0		2		0					320		0		0	
DH, Vaddakachchi		0		0		0		0		0		0		0					0		0		0	
DH, Veravil		343		0		0		0		0		0		0					321		0		0	
DH, Uruthirapuram		1345		0		0		67		0		0		0					226		0		0	
PMCU, Kandawalai		0		0		0		0		0		0		0					0		0		0	
PMCU, Vnnerikulam		0		0		0		0		0		0		0					0		0		0	
MOH, Kilinochchi																7789		9966						
MOH, Kandawalai																2925		3668						
MOH, Poonakary																2441		15820						
MOH, Pallai																900		1277						

Source :- RDHS,Kilinochchi

TABLE : 6.8

**DETAILS OF REGARDING MALARIA, DENGUE, TUBER- CULOSIS,  
FILARIASIS, LEPROSY, STD & RABIES - 2011**

S.No	INDICATORS	YEAR 2011
<b>1</b>	<b>SPECILISED CAMPAIGN</b>	-
1.1	<b>Malaria</b>	-
	No.of slides examined	42383
	No.of slidepositive for malaria (PF+PV)	16
	No.of slidespositive for PF	-
	Number of houses to be sprayed	2312
	Total No. of houses to be sprayed	35215
	No. of cases of malaria	16
	No .of deaths	nil
1.2	<b>Dengue</b>	-
	Suspected Cases	57
	Confirmed Cases	26
	Deaths	nil
1.3	<b>Tuberculosis</b>	-
	Number of new cases registered	45
	Total cases under treatment	6
	Number of deaths	1
1.4	<b>Filariasis</b>	-
	Number of persons examined	-
	Total cases under treatment	-
1.5	<b>Leprosy</b>	-
	Number of new cases registered	3
	Total cases under treatment	3
	No of Deaths	-
1.6	<b>S.T.D</b>	-
	Number of cases investigated	518
	Number of positive	-
	Number Treated	-
	No.of AIDS - HIV	-
	No of deaths	-
1.7	<b>Rabies</b>	-
	No. of dogs eliminated	-
	No. of dogs vaccinated	1686
	No of cases of Human rabies	2
	No of deaths	2

Source :- RDHS,Kilinochchi

TABLE : 6.9

**DETAILS OF VACCINATION IN KILINOCCHCHI DISTRICT - 2011**

Antigen / Dose	No.of Immunization from the return of					% Coverage	% Coverage
	MOH Clinics	Hospitals	Estates	GPP	Total	Est.Birth	(DPT1)+ Pental
<b>BCG</b>							
Infants 1 <sup>st</sup> Dose	2448	-	-	-	-	-	-
2 <sup>nd</sup> Dose	-	-	-	-	-	-	-
<b>TRIPPLE VACCINE (DPT)</b>							
Under 1 Year 1 <sup>st</sup> Dose	-	-	-	-	-	-	-
2 <sup>nd</sup> Dose	-	-	-	-	-	-	-
3 <sup>rd</sup> Dose	-	-	-	-	-	-	-
4 <sup>th</sup> Dose	2122	-	-	-	-	-	-
<b>PENTAVALENT VACCINE (PVT)</b>							
1 <sup>st</sup> Dose	2145	-	-	-	-	-	-
2 <sup>nd</sup> Dose	2332	-	-	-	-	-	-
3 <sup>rd</sup> Dose	2359	-	-	-	-	-	-
<b>HEPATITIS B VACCINE (HBV)</b>							
Under 1 Year 1 <sup>st</sup> Dose	-	-	-	-	-	-	-
2 <sup>nd</sup> Dose	-	-	-	-	-	-	-
3 <sup>rd</sup> Dose	-	-	-	-	-	-	-
<b>ORAL POLIO VACCINE (OPV)</b>							
Under 1 year 1 <sup>st</sup> Dose	2145	-	-	-	-	-	-
2 <sup>nd</sup> Dose	2332	-	-	-	-	-	-
3 <sup>rd</sup> Dose	2359	-	-	-	-	-	-
4 <sup>th</sup> Dose	2122	-	-	-	-	-	-
(at 05 years) 5 <sup>th</sup> Dose	2143	-	-	-	-	-	-
Extra Dose	-	-	-	-	-	-	-
<b>MEASLES VACCINE</b>							
On Completion of 09 month	1999	-	-	-	-	-	-
<b>LIVE JAPANESE ENCEPHALITIS (JE)</b>							
Current year cohort	640	-	-	-	-	-	-
Previous year cohort	2509	-	-	-	-	-	-
Other Cohorts	-	-	-	-	-	-	-
	-	-	-	-	-	-	-
On completion of 3 years	494	-	-	-	-	-	-

Cont..

## DETAILS OF VACCINATION IN KILINOCCHI DISTRICT - 2011

Antigen / Dose	No.of Immunization from the return of					% Coverage	% Coverage
	Health Unit	Hospitals	Estates	GPP	Total	Est.Birth	(DPT1)
<b>DOUBLE VACCINE (DT)</b>							
Under 1 year 1 <sup>st</sup> Dose	-	-	-	-	-	-	-
2 <sup>nd</sup> Dose	-	-	-	-	-	-	-
3 <sup>rd</sup> Dose	-	-	-	-	-	-	-
4 <sup>th</sup> Dose	-	-	-	-	-	-	-
(at 05 years) 5 <sup>th</sup> Dose	2143	-	-	-	<b>2143</b>	-	-
<b>TETANUS TOXOID (TT)</b>							
Pregnant (a) 1 <sup>st</sup> Dose	776	-	-	-	<b>776</b>	-	-
Women (b) 2 <sup>nd</sup> Dose	719	-	-	-	<b>719</b>	-	-
(c) 3 <sup>rd</sup> Dose	695	-	-	-	<b>695</b>	-	-
(d) 4 <sup>th</sup> Dose	390	-	-	-	<b>390</b>	-	-
(e) 5 <sup>th</sup> Dose	205	-	-	-	<b>203</b>	-	-
(f) Not indicated	38	-	-	-	<b>38</b>	-	-
Total No.of mothers protected = (a+b+c+d+e+f)						-	-
Others (Trauma) 1 <sup>st</sup> Dose	-	-	-	-	-	-	-
2 <sup>nd</sup> Dose	-	-	-	-	-	-	-
3 <sup>rd</sup> Dose	-	-	-	-	-	-	-
Booster dose	-	-	-	-	-	-	-
<b>RUBELLA VACCINE (RV) 16 - 44 Yrs</b>	-	-	-	-	-	-	-
<b>OTHER VACCINES</b>	-	-	-	-	-	-	-
aTd Vaccine (on completion of 12 years)	-	-	-	-	-	-	-
<b>RUBELLA VACCINE (RV)</b>	-	-	-	-	-	-	-
On completion of 13 years	-	-	-	-	-	-	-

Source :- RDHS, Kilinochchi

TABLE :6.10

**INFORMATION REGARDING THE VACANCIES OF MEDICAL OFFICERS 2011**

Name of the RDHS Division - Kilinochchi

Insttitution	Catogray of MOO ( Speciality )	Approved Cadre	Received /ProposedCadre	No. of Position	No. of Vacancies For Proposed Cadre
RDHS Office	RDHS	1	-	1 (Acting)	-
	MO / MCH	1	-	1	-
	Regio. Epidemiologist	1	-	-	-
	MO / Planning	1	-	1	-
	<b>Sub Total</b>	-	-		-
District General Hospital	MO Administration	1	-		-
	Medical Officer	44	-	34	-
	MOO Specialist	-	-		-
	MOO Shift Duty	-	-		-
	Nursing Officers	27	-	76	-
<b>Sub Total</b>	-	-		-	
Base Hospital , Mulangavil	Medical Officer	4	-	1	-
	MOO Specialist	-	-		-
	Nursing Officers	4	-		-
	<b>Sub Total</b>	-	-		-
Divisional Hospital , Akkarayankulam	Medical Officer	4	-	1	-
	MOO Specialist	-	-		-
	Nursing Officers	2	-		-
	<b>Sub Total</b>	-	-		-
Divisional Hospital , Poonakary	Medical Officer	1	-	0	-
	MOO Specialist	-	-		-
	Nursing Officers	-	-		-
	<b>Sub Total</b>	-	-		-
Divisional Hospital , Pallai	Medical Officer	1	-	1	-
	MOO Specialist	-	-		-
	Nursing Officers	-	-		-
	<b>Sub Total</b>	-	-		-
Divisional Hospital , Tharmapuram	Medical Officer	2	-	1	-
	MOO Specialist	-	-		-
	Nursing Officers	2	-		-
	<b>Sub Total</b>	<b>96</b>	-	<b>116</b>	-

Cont...

**INFORMATION REGARDING THE VACANCIES OF MEDICAL OFFICERS 2011**

**Name of the RDHS Division - Kilinochchi**

<b>Institution</b>	<b>Catogray of MOO (Speciality)</b>	<b>Approved Cadre</b>	<b>Received /ProposedCadre</b>	<b>No. of Position</b>	<b>No. of Vacancies For Proposed Cadre</b>
Divisional Hospital , Vaddakkachchi	Medical Officer	1	-	-	-
	MOO Specialist	-	-	-	-
	Nursing Officers	1	-	-	-
	<b>Sub Total</b>	-	-	-	-
Divisional Hospital , Veravil	Medical Officer	2	-	-	-
	MOO Specialist	-	-	-	-
	Nursing Officers	-	-	-	-
	<b>Sub Total</b>	-	-	-	-
Divisional Hospital , Uruthirapuram	Medical Officer	1	-	-	-
	MOO Specialist	-	-	-	-
	Nursing Officers	1	-	-	-
	<b>Sub Total</b>	-	-	-	-
MOH Office , Pallai	MOH	-	-	-	-
	<b>Sub Total</b>	-	-	-	-
MOH Office , Kilinochchi	MOH	1	-	1(Acting)	-
	AMOH	-	-	-	-
	<b>Sub Total</b>	-	-	-	-
MOH Office , Kandawalai	MOH	-	-	1(Acting)	-
	<b>Sub Total</b>	-	-	-	-
MOH Office , Poonakary	MOH	-	-	-	-
	<b>Sub Total</b>	-	-	-	-
Chest Clinic	Medical Officer	1	-	-	-
	<b>Sub Totaol</b>	-	-	-	-
AMC , Kilinochchi	RMO / AMC	1	-	1	-
	<b>Sub Total</b>	-	-	-	-
<b>Grand Total</b>		<b>105</b>	-	<b>117</b>	-

Source :- RDHS,Kilinochchi



TABLE: 6.11

**DENGUE CASE BY MOH DIVISION IN KILINCHCHI DISTRICT - 2011**

MOH Area	No of Confirmed Cases												Total
	Jan	Feb	Mar	Apr	May	Jun	Jul	Aug	Sep	Oct	Nov	Dec	
Karachchi	-	-	1	4	-	-	1	1	2	-	3	-	12
Kandawalai	-	-	1	3	-	2	-	-	1	-	-	-	7
Poonakary	-	-	-	-	1	-	1	1	-	1	-	1	5
Pachchilapalli	-	1	-	-	-	-	-	-	1	-	1	-	3
<b>Total</b>	-	<b>1</b>	<b>2</b>	<b>7</b>	<b>1</b>	<b>2</b>	<b>2</b>	<b>2</b>	<b>4</b>	<b>1</b>	<b>4</b>	<b>1</b>	<b>27</b>

Source :- RDHS,  
Kilinochchi

TABLE: 6.12

**MCN BENEFICIARIES - 2011**

MOH Area	No of Pregnant Mothers	No of lactating Mothers	No of Children 06 - 24 Months	No of Children 3 - 5 Years	Total Beneficiari
Karachchi	652	597	2205	4045	7499
Kandawalai	267	238	821	1561	2887
Poonakary	245	208	650	1559	2662
Pachchilapalli	78	71	251	459	859
<b>Total</b>	<b>1242</b>	<b>1114</b>	<b>3927</b>	<b>7624</b>	<b>0</b>

Source :- RDHS,Kilinochchi

TABLE: 6.13

### Birth in Govt.Hospital, Private Hospital Birth Home Deliveries - 2010-2011

S.No	Name of Hospital	Total Birth		Still Birth		Total Live Birth		No.of Low Birth		% of Low birth weight		Average Deliveries per Month	
		2010	2011	2010	2011	2010	2011	2010	2011	2010	2011	2010	2011
1	District General Hospital, Kilinochchi	1308	2213	3	16	1298	2212	142	257	10.85	11.61	130.8	184.4
2	Base Hospital, Mulangavil	45	62	1	1	44	61	9	8	20	12.9	3.75	5.2
3	Divisional Hospital, Akkarayankulam	59	74	2		54	74	6	12	10.16	16.21	4.91	6.2
4	Divisional Hospital, Tharmapuram	-	30	-	-	-	30	-	10	-	33.33	-	4.28
5	Divisional Hospital, Uruthrapuram	1	3	-	-	1	3	-	1	-	-	-	0.25
6	Divisional Hospital, Veravil	5	10	-	-	5	10	-	-	-	33.33	-	0.83

Source :- RDHS, Kilinochchi

TABLE: 6.14

### Demographic & Health Indicators - 2011

S.No	Details	2011
1	Actual Population	121882
2	Population Density (Actual Population per sq.km)	98.52
3	Crude Birth Rate (Per 1000 population)	15.81
4	Crude Death Rate (Per 1000 population)	0.46
5	Infant Mortality Rate (Per 1000 live Births)	12.4
6	Meternal Mortality Rate (Per 100,000 Live Births)	156.0

Source :- RDHS,Kilinochchi

**TABLE: 6.15****Dengue Fever Control Activities - 2011**

No	MOH Division	No.with Premies Inspected	No. with Mosquito breeding Places	No . of advice served	No.Found cleaned during follow up	No . Of cases Prosecuted
1	Kilinochchi	2348	1820	1820	1800	-
2	Kandawalai	1523	1570	1570	1520	-
3	Poonakary	1061	844	844	831	-
4	Pallai	912	601	601	594	-
<b>Total</b>		5844	4835	4835	4745	-

Source :- RDHS,  
Kilinochchi

**TABLE: 6.16****Dengue Notification Confirmed cases by MOH Area - 2011**

S.No	MOH area	No of Notification	No Confirmed cases	No of deaths
1	Kilinochchi	33	12	-
2	Kandawalai	8	7	-
3	Poonakary	7	5	-
4	Pallai	4	3	-
<b>Total</b>		52	27	-

Source :- RDHS,  
Kilinochchi

TABLE: 6.17

## Staff Details of Office at the RDHS, Kilinochchi

S.No	Post	Service	Centre	Approved Cadre	Present Cadre	Additional Requirement
1	RDHS	-		1	1(Acting)	-
2	Depuy RDHS	-		-	-	-
3	MO (MCH)	-		1	1	-
4	M.O. Planning	-		1	-	-
5	Regional Epidemiologists	-		1	-	-
6	Regional Dental Surgeon	-		1	-	-
7	Dental Surgeon(Mobile & Relief)	-		-	-	-
8	Bio Medical Engineer	-		-	-	-
9	Accountant	-		1	-	-
10	Div. Pharmacist	-		1	-	-
11	Div. SPHII	-		-	-	-
12	Food & Drugs Inspector	-		-	-	-
13	Health Education Officer	-		-	-	-
14	Planning & Programming Officer	-		-	-	-
15	Programme Assistant(HRD)	-		1	3	-
16	Programme Assistant (Finanace)	-		3	2	-
17	Programme Assistant (Technical)	-		1	-	-
18	Programme Assistant (IT)	-		1	-	-
19	Programme Assistant (Statistics)	-		2	-	-
20	Programme Assistant (Gen. Dev.)	-		5	10	-
21	Administrative Officer ( Supra Grade)	-		1	-	-
22	HMAS I	-		2	-	-
23	PMA I	-		-	-	-
24	HMAS II & III	-		-	7	-
25	PMA II & III	-		15	14	-
26	Bio Medical Technician	-		-	-	-
27	Technical Officer (Building)	-		1	1	-
28	PHI(Rabies)	-		1	-	-

29	Data Entry Operator	-	RDHS Office, Kilinochchi	1	-	-
30	Drivers	-		7	6	-
31	Office Aides/KKS	-		3	2	-
32	Welder	-		-	-	-
33	Telephone Operator	-		-	-	-
34	Ordinary Labourers	-		4	3	-
35	Sanitary Labourers	-		2	2	-
36	Cycle Orderlies	-		-	-	-
37	Cinema Operators	-		-	-	-
38	Dog Vaccinator	-		1	-	-
39	Dog Seizing Labourers	-		-	-	-
40	Regional S.P.H.N	-		-	-	-
41	Statistical Survey Officer	-		-	-	-
42	Div.R.M.OO	-		-	-	-
43	Watchers	-		1	1	-
44	Binder	-		-	-	-
45	Pump Operator	-		-	-	-
46	Skilled Labours (Mesan, Carpenter)	-		1	-	-
47	Office Sanitary Labourers	-		-	-	-
48	Lab Orderly	-		-	-	-
49	Lift Operator	-		-	-	-
50	Regional Medical Officer(AMC)	-		-	-	-
51	Entomological Assistant	-		-	-	-
52	SPHI	-		-	-	-
53	Hospital Attendants	-		-	-	-
54	PHII	-		-	-	-
55	MLT (Mobile)	-		-	-	-
56	PHNS	-		-	-	-
57	SPHM	-	-	-	-	
58	Pharmacist	-	-	-	-	
<b>Total</b>		-	<b>60</b>	<b>52</b>	-	

Source :- RDHS, Kilinochchi

Table :- 7.1

**Number of Widows by G.N. Division, Age, Dependency, Assistance, Cause of husband death and Income in Kilinochchi District - 2011**

No.	G.N. Division	No. of Families Female headed household	Details of Widows																											
			Age wise (No. of Widows)							Dependency Wise (No. of Families)							Relief Assistance wise (No. of Families)			Husband death causes wise (No. of Families)							Monthly income wise (No. of Families)			
			Under 20	21 - 30	31 - 40	41 - 50	51 - 60	Over 60	Total	Non	One	Two	Three	Four	Five	Total	Received	Not received	Total	Violence	Accident	Diseaser/ Natural	Natural Disaster	Suicide	Other	Total	Under Rs.1500	Rs.1501 - 5000	Rs. Over 5000	Total
1	Karachchi	3783	67	283	733	805	896	999	3783	599	477	590	675	703	739	3783	3501	282	3783	1106	187	1940	8	99	443	3783	2810	794	179	3783
2	Kandawalai	1188	68	145	157	253	332	233	1188	349	211	214	174	120	120	1188	-	1188	1188	678	121	389	-	-	-	1188	1058	66	64	1188
3	Poonakary	952	5	47	113	180	248	359	952	307	167	140	195	97	46	952	574	378	952	225	42	496	73	23	93	952	703	224	25	952
4	Pachchilaipall	247	-	15	28	49	41	114	247	77	57	38	40	18	17	247	-	247	247	146	-	-	101	-	-	247	243	4	-	247
<b>Total</b>		<b>6170</b>	<b>140</b>	<b>490</b>	<b>1031</b>	<b>1287</b>	<b>1517</b>	<b>1705</b>	<b>6170</b>	<b>1332</b>	<b>912</b>	<b>982</b>	<b>1084</b>	<b>938</b>	<b>922</b>	<b>6170</b>	<b>4075</b>	<b>2095</b>	<b>6170</b>	<b>2155</b>	<b>350</b>	<b>2825</b>	<b>182</b>	<b>122</b>	<b>536</b>	<b>6170</b>	<b>4814</b>	<b>1088</b>	<b>268</b>	<b>6170</b>

Source:- All Divisional Secretariat,  
Kilinochchi

Table :- 7.1.1

### Number of Widows by G.N. Division, Age, Dependency, Assistance, Cause of husband death and Income - 2011

*Divisional Secretariat:- Karachchi*

No.	G.N. Division	No. of Families Female headed house-hold	Details of Widows																											
			Age wise (No. of Widows)							Dependency Wise (No. of Families)							Relief Assistance wise (No. of Families)			Husband death causes wise (No. of Families)						Monthly income wise (No. of Families)				
			Under 20	21 - 30	31 - 40	41 - 50	51 - 60	Over 60	Total	Non	One	Two	Three	Four	Five	Total	Received	Not received	Total	Violence	Accident	Diseaser/ Natural	Natural Disaster	Suicide	Other	Total	Under Rs.1500	Rs.1501 - 5000	Rs. Over 5000	Total
1	Vannerikulam	72	2	4	8	14	20	24	72	14	8	14	17	12	7	72	67	5	72	23	3	39	3	3	1	72	60	11	1	72
2	Anaivilunthan	78	3	7	17	15	11	25	78	11	12	17	15	11	12	78	71	7	78	13	5	58	_	2	_	78	65	12	1	78
3	Kannakaipuram	52	1	6	11	18	8	8	52	6	5	9	12	9	11	52	45	7	52	14	1	33	_	3	1	52	40	12	_	52
4	Skanthapuram	133	1	8	20	23	36	45	133	22	39	21	19	17	15	133	128	5	133	103	3	26	_	1	_	133	111	15	7	133
5	Akkrayankulam	112	2	16	30	32	21	11	112	_	30	10	26	26	20	112	107	5	112	46	15	45	_	6	_	112	85	20	7	112
6	Konavil	224	2	21	53	62	51	35	224	25	19	39	41	52	48	224	214	10	224	33	12	143	_	2	34	224	189	29	6	224
7	Ponnagar	52	2	7	13	12	7	11	52	10	9	12	9	6	6	52	49	3	52	9	1	40	_	2	_	52	36	16	_	52
8	Parathipuram	131	3	9	22	23	34	40	131	12	13	21	32	29	24	131	120	11	131	122	1	8	_	_	_	131	98	31	2	131
9	Malayalapuram	66	2	7	17	13	19	8	66	9	10	16	11	9	11	66	59	7	66	19	3	44	_	_	_	66	34	31	1	66
10	Vivekanandanagar	77	2	2	29	21	12	11	77	7	7	14	13	19	17	77	71	6	77	17	3	39	_	6	12	77	54	20	3	77
11	Krishnapuram	68	9	5	15	9	17	13	68	14	17	15	7	6	9	68	63	5	68	48	1	17	_	2	_	68	60	7	1	68
12	Uthayanagar East	92	2	5	11	15	35	24	92	18	22	14	12	11	15	92	88	4	92	18	4	58	_	3	9	92	65	23	4	92
13	Uthayanagar West	89	2	9	19	25	16	18	89	7	18	21	14	18	11	89	84	5	89	21	2	61	_	2	3	89	76	8	5	89
14	Ambalkulam	107	1	7	29	15	21	34	107	14	9	26	22	24	26	121	102	5	107	28	17	48	_	3	11	107	74	26	7	107
15	Selvanagar	40	_	2	12	14	6	6	40	3	4	6	11	7	9	40	36	4	40	9	3	28	_	_	_	40	34	2	4	40

16	Ananthapuram	215	3	17	55	54	65	21	215	23	19	28	34	52	59	215	207	8	215	38	9	120	_	5	43	215	147	57	11	215
17	Thondamanagar	35	1	3	8	3	6	14	35	5	7	6	5	5	7	35	31	4	35	7	2	19	_	2	5	35	27	5	3	35
18	Kanagambigaikulam	98	3	2	16	17	27	33	98	33	12	19	11	9	14	98	91	7	98	45	5	40	_	_	8	98	86	8	4	98
19	Ambalagar	201	1	18	34	45	42	61	201	50	17	31	40	34	29	201	193	8	201	21	7	119	_	5	49	201	156	39	6	201
20	Thiruvaiaru	34	2	2	2	6	10	12	34	5	5	3	8	5	8	34	29	5	34	12	2	18	_	_	2	34	20	9	5	34
21	Thiruvaiaru West	50	_	6	7	7	12	18	50	12	8	3	4	9	14	50	39	11	50	8	3	31	_	2	6	50	25	20	5	50
22	Ratnapuram	73	2	6	16	18	12	19	73	29	20	8	6	4	6	73	65	8	73	11	2	56	_	2	2	73	58	12	3	73
23	Kilinochchi Town	94	_	7	21	10	16	40	94	9	5	15	25	21	19	94	88	6	94	13	7	50	_	3	21	94	64	22	8	94
24	Maruthanagar	111	2	5	12	20	33	39	111	19	11	21	20	21	19	111	102	9	111	21	2	60	_	6	22	111	81	29	1	111
25	Pannakandy	45	_	5	10	5	13	12	45	6	4	6	11	7	11	45	39	6	45	7	3	23	_	2	10	45	34	11	_	45
26	Kanakapuram	43	1	3	5	10	9	15	43	4	6	7	6	9	11	43	38	5	43	15	2	25	_	1	_	43	26	13	4	43
27	Thirunagar South	93	2	3	12	22	28	26	93	17	12	14	23	14	13	93	86	7	93	61	2	24	_	1	5	93	75	14	4	93
28	Thirunagar North	93	2	6	15	12	40	18	93	19	3	10	19	19	23	93	85	8	93	55	5	22	_	3	8	93	69	16	8	93
29	Kaneshapuram	85	2	4	14	23	11	31	85	21	15	8	9	11	21	85	81	4	85	15	2	46	_	2	20	85	67	13	5	85
30	Jeyanthinagar	52	_	8	8	10	11	15	52	11	9	11	10	5	6	52	47	5	52	16	_	34	_	2	_	52	33	14	5	52
31	Periyaparathan	68	_	4	12	19	8	25	68	9	5	9	12	16	17	68	61	7	68	25	13	21	_	2	7	68	44	23	1	68
32	Uruthirapuram North	114	2	5	24	24	26	33	114	17	11	15	25	21	25	114	106	8	114	25	14	49	_	2	24	114	89	19	6	114
33	Uruthirapuram East	77	2	7	7	19	6	36	77	12	9	14	9	15	18	77	72	5	77	17	1	51	_	2	6	77	54	19	4	77
34	Uruthirapuram West	91	1	4	6	21	29	30	91	15	9	11	14	21	21	91	83	8	91	15	1	58	_	2	15	91	63	22	6	91
35	Sivanagar	49	1	3	9	19	11	6	49	6	3	7	9	9	15	49	42	7	49	19	3	25	_	2	_	49	38	9	2	49
36	Ottupulam	74	_	7	13	15	21	18	74	12	15	7	14	12	14	74	67	7	74	9	4	45	2	3	11	74	55	17	2	74
37	Puthumurippu	88	2	6	15	18	19	28	88	19	11	15	12	13	18	88	78	10	88	18	3	47	3	1	16	88	61	24	3	88
38	Vaddaakkachchi	104	1	7	16	13	28	39	104	21	7	13	21	23	19	104	100	4	104	21	5	57	_	2	19	104	69	29	6	104
39	Civic Centre	48	_	2	9	12	13	12	48	11	4	5	7	9	12	48	41	7	48	14	1	32	_	1	_	48	33	7	8	48
40	Mayavanoor	84	_	4	20	19	20	21	84	19	9	8	14	15	19	84	76	8	84	34	3	45	_	2	_	84	63	14	7	84
41	Ramanathapuram	172	2	15	33	35	39	48	172	12	11	29	25	45	36	158	161	11	172	30	7	77	_	5	53	172	111	54	7	172
42	Mavadiamman	99	1	9	28	18	27	16	99	11	8	12	21	23	24	99	89	10	99	11	5	59	_	4	20	99	81	12	6	99
	Total	3783	67	283	733	805	896	999	3,783	599	477	590	675	703	739	3783	3501	282	3783	1106	187	1940	8	99	443	3783	2810	794	179	3783



Table :- 7.1.2

### Number of Widows by G.N. Division, Age, Dependency, Assistance, Cause of husband death and Income - 2011

*Divisional Secretariat:- Kandawalai*

No.	G.N. Division	No. of Families Female headed house-hold	Details of Widows																											
			Age wise (No. of Widows)							Dependency Wise (No. of Families)							Relief Assistance wise (No. of Families)			Husband death causes wise (No. of Families)						Monthly income wise (No. of Families)				
			Under 20	21 - 30	31 - 40	41 - 50	51 - 60	Over 60	Total	Non	One	Two	Three	Four	Five	Total	Received	Not received	Total	Violence	Accident	Diseaser/ Natural	Natural Disaster	Suicide	Other	Total	Under Rs.1500	Rs.1501 - 5000	Rs. Over 5000	Total
1	Kumarapuram	76	5	2	4	20	30	15	76	25	15	12	9	6	9	76	-	76	76	45	11	20	-	-	-	76	60	10	6	76
2	Paranthan	55	3	8	6	13	12	13	55	20	12	9	5	6	3	55	-	55	55	40	5	10	-	-	-	55	40	11	4	55
3	Umaiyalpuram	74	1	11	12	15	22	13	74	19	14	19	9	7	6	74	-	74	74	30	19	25	-	-	-	74	60	12	2	74
4	Elephantpass	0	-	-	-	-	-	-	0	-	-	-	-	-	-	0	-	0	0	-	-	-	-	-	-	0	-	-	-	0
5	Thaduvankoddi	15	1	2	4	2	4	2	15	7	2	1	2	2	1	15	-	15	15	10	1	4	-	-	-	15	15	-	-	15
6	Korakkankaddu	93	4	12	9	23	24	21	93	28	14	17	14	11	9	93	-	93	93	63	10	20	-	-	-	93	89	4	-	93
7	Uriyan	54	3	9	10	12	6	14	54	21	15	9	3	4	2	54	-	54	54	30	4	20	-	-	-	54	45	2	7	54
8	Murasumoodai	42	2	8	7	9	5	11	42	17	8	5	4	3	5	42	-	42	42	25	2	15	-	-	-	42	30	2	10	42
9	Kandawalai	69	6	5	15	8	26	9	69	19	5	7	12	12	14	69	-	69	69	40	9	20	-	-	-	69	56	9	4	69
10	Periyakulam	57	7	8	12	14	6	10	57	23	11	9	7	4	3	57	-	57	57	35	7	15	-	-	-	57	56	-	1	57
11	Kalmaidunagar	132	8	17	14	26	41	26	132	32	25	18	26	16	15	132	-	132	132	85	7	40	-	-	-	132	128	3	1	132
12	Tharmapuram West	43	3	11	9	2	4	14	43	21	6	7	5	1	3	43	-	43	43	20	3	20	-	-	-	43	42	-	1	43
13	Tharmapuram East	115	8	16	12	21	35	23	115	30	17	18	24	14	12	115	-	115	115	60	5	50	-	-	-	115	106	4	5	115
14	Puliyampokkanai	55	1	7	9	19	9	10	55	18	13	9	3	4	8	55	-	55	55	25	10	20	-	-	-	55	48	3	4	55
15	Punnaineeravi	167	6	17	16	41	58	29	167	40	32	32	27	15	21	167	-	167	167	90	22	55	-	-	-	167	145	5	17	167
16	Piramanthanaru	141	10	12	18	28	50	23	141	29	22	42	24	15	9	141	-	141	141	80	6	55	-	-	-	141	138	1	2	141
	Total	1188	68	145	157	253	332	233	1188	349	211	214	174	120	120	1188	-	1188	1188	678	121	389	-	-	-	1188	1058	66	64	1188

Table :- 7.1.3

**Number of Widows by G.N. Division, Age, Dependency, Assistance, Cause of husband death and Income - 2011**

Divisional Secretariat:- Poonakary

No.	G.N. Division	No. of Families Female headed house-hold	Details of Widows																											
			Age wise (No. of Widows)							Dependency Wise (No. of Families)							Relief Assistance wise (No. of Families)			Husband death causes wise (No. of Families)						Monthly income wise (No. of Families)				
			Under 20	21 - 30	31 - 40	41 - 50	51 - 60	Over 60	Total	Non	One	Two	Three	Four	Five	Total	Received	Not received	Total	Violence	Accident	Diseaser/ Natural	Natural Disaster	Suicide	Other	Total	Under Rs.1500	Rs.1501 - 5000	Rs. Over 5000	Total
1	Nallur	76	0	4	6	5	19	42	76	32	13	17	10	2	2	76	50	26	76	16	1	3	40	0	16	76	76	0	0	76
2	Alankerny	11	0	0	0	1	2	8	11	9	1	0	0	1	0	11	11	0	11	2	0	9	0	0	0	11	7	0	4	11
3	Kollakurichchi	40	0	2	3	5	5	25	40	0	3	10	12	9	6	40	0	40	40	0	2	20	15	3	0	40	35	5	0	40
4	Cheddiyakurichchi	49	0	1	9	12	7	20	49	22	12	6	5	4	0	49	49	0	49	9	0	38	0	2	0	49	21	28	0	49
5	Gnanimadam	24	0	2	3	5	5	9	24	13	4	3	3	0	1	24	24	0	24	3	0	12	0	5	4	24	20	0	4	24
6	Madduvilnadu East	31	2	4	6	14	3	2	31	1	4	2	18	5	1	31	22	9	31	16	9	6	0	0	0	31	27	3	1	31
7	Pallikuda	149	1	9	14	49	48	28	149	1	7	13	88	38	2	149	33	116	149	45	8	61	0	1	34	149	148	0	1	149
8	Madduvilnadu west	42	0	3	1	2	21	15	42	26	5	7	3	1	0	42	42	0	42	8	1	29	0	2	2	42	40	0	2	42
9	Paramankirai	30	0	0	5	5	4	16	30	19	6	1	3	0	1	30	11	19	30	9	1	1	17	1	1	30	30	0	0	30
10	Gowatharimunai	15	0	0	0	3	6	6	15	6	4	3	2	0	0	15	15	0	15	4	0	9	0	0	2	15	15	0	0	15
11	Jeyapuram North	36	1	3	3	5	14	10	36	15	10	1	6	2	2	36	30	6	36	5	0	23	0	0	8	36	0	36	0	36
12	Jeyapuram South	42	0	1	3	1	13	24	42	32	4	4	1	0	1	42	32	10	42	5	0	25	0	0	12	42	0	42	0	42
13	Kariyalainagapaduvan	37	0	4	6	9	5	13	37	19	5	4	7	1	1	37	20	17	37	21	3	10	0	3	0	37	30	5	2	37
14	Pallavarayankaddu	54	0	2	7	12	9	24	54	15	16	8	6	5	4	54	30	24	54	17	3	24	0	1	9	54	29	22	3	54
15	Mulankavil	104	0	4	7	15	40	38	104	49	28	13	7	3	4	104	90	14	104	25	1	76	0	2	0	104	101	0	3	104
16	Nachchikuda	60	0	3	8	9	18	22	60	0	15	31	9	2	3	60	0	60	60	9	8	42	0	1	0	60	12	43	5	60
17	Kiranchi	60	0	1	6	10	11	32	60	30	5	6	4	10	5	60	50	10	60	8	1	51	0	0	0	60	40	20	0	60
18	Ponnaveli	47	0	2	20	10	8	7	47	0	15	5	10	10	7	47	30	17	47	10	2	27	1	2	5	47	37	10	0	47
19	Iranaitivu	45	1	2	6	8	10	18	45	18	10	6	1	4	6	45	35	10	45	13	2	30	0	0	0	45	35	10	0	45
<b>Total</b>		952	5	47	113	180	248	359	952	307	167	140	195	97	46	952	574	378	952	225	42	496	73	23	93	952	703	224	25	952

Table :- 7.1.4

### Number of Widows by G.N. Division, Age, Dependency, Assistance, Cause of husband death and Income - 2011

*Divisional Secretariat:- Pachchilaipalli*

No.	G.N. Division	No. of Families Female headed house-hold	Details of Widows																											
			Age wise (No. of Widows)							Dependency Wise (No. of Families)							Relief Assistance wise (No. of Families)			Husband death causes wise (No. of Families)						Monthly income wise (No. of Families)				
			Under 20	21 - 30	31 - 40	41 - 50	51 - 60	Over 60	Total	Non	One	Two	Three	Four	Five	Total	Received	Not received	Total	Violence	Accident	Diseaser/ Natural	Natural Disaster	Suicide	Other	Total	Under Rs.1500	Rs.1501 - 5000	Rs. Over 5000	Total
1	Allipallai	15	-	2	2	4	2	5	15	6	2	2	3	1	1	15	-	15	15	8	-	-	7	-	-	15	15	-	-	15
2	Arasarkeny	20	-	3	2	4	5	6	20	8	4	2	4	2	-	20	-	20	20	12	-	-	8	-	-	20	18	2	-	20
3	Ittavil	-	-	-	-	-	-	-	-	-	-	-	-	-	-	-	-	-	-	-	-	-	-	-	-	-	-	-	-	-
4	Iyakkachchi	25	-	-	3	6	3	13	25	-	12	4	5	1	3	25	-	25	25	11	-	-	14	-	-	25	25	-	-	25
5	Kachcharvely	13	-	2	1	3	3	4	13	5	2	2	1	1	2	13	-	13	13	7	-	-	6	-	-	13	13	-	-	13
6	Kilaly	12	-	1	3	2	-	6	12	6	3	1	2	-	-	12	-	12	12	6	-	-	6	-	-	12	12	-	-	12
7	Kovilvayal	23	-	2	5	7	5	4	23	8	2	6	2	5	-	23	-	23	23	15	-	-	8	-	-	23	21	2	-	23
8	Masar	24	-	-	4	3	3	14	24	8	4	2	8	1	1	24	-	24	24	15	-	-	9	-	-	24	24	-	-	24
9	Mugamalai	-	-	-	-	-	-	-	-	-	-	-	-	-	-	-	-	-	-	-	-	-	-	-	-	-	-	-	-	-
10	Mugavil	27	-	2	2	5	4	14	27	9	7	3	3	3	2	27	-	27	27	15	-	-	12	-	-	27	27	-	-	27
11	Mullaiyady	33	-	-	3	6	7	17	33	10	6	7	3	1	6	33	-	33	33	17	-	-	16	-	-	33	33	-	-	33
12	pallai town	28	-	2	-	3	3	20	28	11	8	4	5	-	-	28	-	28	28	20	-	-	8	-	-	28	28	-	-	28
13	pulopallai	27	-	1	3	6	6	11	27	6	7	5	4	3	2	27	-	27	27	20	-	-	7	-	-	27	27	-	-	27
14	pulopallai west	-	-	-	-	-	-	-	-	-	-	-	-	-	-	-	-	-	-	-	-	-	-	-	-	-	-	-	-	-
15	Soranpattu	-	-	-	-	-	-	-	-	-	-	-	-	-	-	-	-	-	-	-	-	-	-	-	-	-	-	-	-	-
16	Thampakamam	-	-	-	-	-	-	-	-	-	-	-	-	-	-	-	-	-	-	-	-	-	-	-	-	-	-	-	-	-
17	Tharmakkeny	-	-	-	-	-	-	-	-	-	-	-	-	-	-	-	-	-	-	-	-	-	-	-	-	-	-	-	-	-
18	Vembodukeny	-	-	-	-	-	-	-	-	-	-	-	-	-	-	-	-	-	-	-	-	-	-	-	-	-	-	-	-	-
	<b>Total</b>	247	-	15	28	49	41	114	247	77	57	38	40	18	17	247	-	247	247	146	-	-	101	-	-	247	243	4	-	247

TABLE : 7.2

**FOOD DISTRIBUTION WFP KILINOCCHI DISTRICT - 2011**

2011	Karachchi		Kandawalai		Poonakary		Pachchilaipalli	
	Family	Members	Family	Members	Family	Members	Family	Members
January	14875	40907	6103	19279	769	2500	1722	5704
February	13499	35813	5046	16499	687	2158	1219	6643
March	10243	27704	1596	5399	687	1664	927	2745
April	7641	19567	214	1022	540	1183	1136	2981
May	4403	10468	174	1022	305	745	939	2905
June	1550	4232	147	572	187	444	899	2978
July	1550	3271	147	2601	187	885	899	1645
August	1550	2631	147	2600	187	997	899	1135
September	1550	3512	147	2745	187	992	899	967
October	1550	3244	147	3000	187	1025	899	930
November	1550	3317	147	3000	187	1030	899	836
December	1550	3399	147	3000	187	1025	899	1200

Source: District Monitoring Unit,  
District Secretariat,

TABLE : 7.3

**DETAILS OF VULNERABLE GROUP FEEDING & SOFT FOOD FOR WORK  
(WFP - DMU (2011 December))**

No	DS Division	Vulnerable Group Feeding		Soft Food for Work		Total	
		Families	Members	Families	Members	Families	Members
1	Karachchi	17453	50145	43603	107920	61,056	158,065
2	Kandawalai	4563	14752	14583	45967	19,146	60,719
3	Poonakary	3113	8164	2578	6484	5,691	14,648
4	Pachchilaipalli	4417	15267	5054	15402	9,471	30,669
<b>Total</b>		<b>29546</b>	<b>88328</b>	<b>65818</b>	<b>175773</b>	<b>95364</b>	<b>264101</b>

Source: District Monitoring Unit  
,District Secretariat, Kilinochchi

TABLE : 7.4

## DETAILS OF DISABLED PEOPLE IN KILINOCCHI DISTRICT -2011

S.No	DS Division	Leg											
		Above Knee				Below Knee				Foot			
		Ambutation of one lower limb	Deformity of one lower limb	Ambutation of two lower limb	Deformity of tow lower limb	Ambutation of one lower limb	Deformity of one lower limb	Ambutation of two lower limb	Deformity of tow lower limb	Ambutation of one foot	Deformity of one foot	Ambutation of tow foot	Deformity of tow foot
1	Karachchi	54	83	17	16	28	59	2	5	2	13	-	4
2	Kandawalai	13	22	11	1	24	7	1	1	-	11	-	1
3	Poonakary	26	49	4	12	15	20	1	8	5	13	-	2
4	Pachchilaipalli	4	34	2	7	12	24	1	-	3	3	-	3
<b>Total</b>		<b>97</b>	<b>188</b>	<b>34</b>	<b>36</b>	<b>79</b>	<b>110</b>	<b>5</b>	<b>14</b>	<b>10</b>	<b>40</b>	<b>-</b>	<b>10</b>

Source: Social Service Unit , Kilinochchi

TABLE : 7.5

## DETAILS OF DISABLED PEOPLE IN KILINOCCHI DISTRICT -2011

S.No	DS Division	Hand											
		Fore Arm				Arm				Upper Limb			
		Ambutation of one fore arm	Deformity of one fore arm	Ambutation of tow fore arm	Deformity of tow fore arm	Ambutation of arm	Deformity of arm	Ambutation of tow arm	Deformity of tow arm	Ambutation of one upper limb	Deformity of one upper limb	Ambutation of tow upper limb	Deformity of towupper limb
1	Karachchi	6	62	1	7	11	53	4	7	3	4	-	6
2	Kandawalai	2	12	-	-	4	8	-	-	4	4	-	-
3	Poonakary	3	21	-	1	2	21	1	3	3	7	-	1
4	Pachchilaipalli	2	9	-	-	4	21	2	-	2	14	-	-
<b>Total</b>		<b>13</b>	<b>104</b>	<b>1</b>	<b>8</b>	<b>21</b>	<b>103</b>	<b>7</b>	<b>10</b>	<b>12</b>	<b>29</b>	<b>-</b>	<b>7</b>

Source: Social Service Unit, Kilinochchi

TABLE : 7.6

## DETAILS OF DISABLED PEOPLE IN KILINCHCHI DISTRICT -2011

S.No	DS Division	Eye		Ear			Mouth	Spinal Problems	Spoliosis	Physical Disability	Mental retardations	Kakkaivalippu	Bed pation	Others
		Left	Right	One Ear	Two Ear	Part of ear								
1	Karachchi	111	87	18	31	5	43	37	10	14	28	14	19	66
2	Kandawalai	19	19	9	14	8	8	4	2	3	9	4	3	10
3	Poonakary	32	34	6	22	3	24	19	5	17	15	8	7	28
4	Pachchilaipalli	22	18	2	14	2	16	7	-	6	7	13	5	6
<b>Total</b>		<b>184</b>	<b>158</b>	<b>35</b>	<b>81</b>	<b>18</b>	<b>91</b>	<b>67</b>	<b>17</b>	<b>40</b>	<b>59</b>	<b>39</b>	<b>34</b>	<b>110</b>

Source: Social Service Unit, Kilinochchi

TABLE : 7.7

## DETAILS OF DISABLED PEOPLE IN KILINCHCHI DISTRICT -2011

S.No	DS Division	Gender		Under 18 age Children	No.of Reason for Disable			
		Male	Female		Birth	Deceases	Accident	War
1	Karachchi	392	265	588	92	86	24	455
2	Kandawalai	121	60	104	25	13	16	103
3	Poonakary	217	143	614	74	54	26	174
4	Pachchilaipalli	114	87	231	33	54	7	100
<b>Total</b>		<b>844</b>	<b>555</b>	<b>1537</b>	<b>224</b>	<b>207</b>	<b>73</b>	<b>832</b>

Source: Social Service Unit, Kilinochchi

TABLE : 7.8

## DISTRICT PROBATION &amp; CHILD CARE SERVICES. KILINCHCHI 31.12.2011

S.No	LOCATION	Karachchi	Kandawalai	Poona kary	Pachchi laipalli
1	Both Parents Lost	167	51	103	28
2	Single Parent Lost (Father)	436	558	321	229
3	Single Parent Lost (Mother)	310	86	78	44
<b>Total</b>		<b>913</b>	<b>695</b>	<b>502</b>	<b>301</b>

Source : District Probation &amp; Child Care Services, Kilinochchi

TABLE : 7.9

### District Child Protection Committee Activies Case Summary Kilinochchi District -2011

No	Type of Abuse	Gender		Age Group				Month											
		Male	Female	0_5	6_10	11_15	16_18	Jan	Feb	Mar	Apr	May	Jun	Jul	Aug	Sep	Oct	Nov	Dec
1	Sexual Abuse	1	26	1	2	13	11	3	1	2	2	1	1	6	4	1	2	1	3
2	Attempt to Suicide	1	6	-	1	4	2	-	-	-	-	-	1	1	-	-	2	1	2
3	Physical Abuse	4	5	1	1	3	4	-	-	1	-	-	-	2	3	-	1	1	1
4	Sdisapperance	2	2	-	1	3	-	-	1	-	-	2	-	-	1	-	-	-	-
5	Neglected	2	1	2	1	-	-	-	-	-	1	-	-	-	-	2	-	-	-
6	Early Marriage	1	5	-	-	4	2	1	1	1	-	1	-	-	-	-	-	2	-
7	Abduction	1	-	-	-	1	-	-	-	-	1	-	-	-	-	-	-	-	-
<b>Total</b>		<b>12</b>	<b>45</b>	<b>4</b>	<b>6</b>	<b>28</b>	<b>19</b>	<b>4</b>	<b>3</b>	<b>4</b>	<b>4</b>	<b>4</b>	<b>2</b>	<b>9</b>	<b>8</b>	<b>3</b>	<b>5</b>	<b>5</b>	<b>6</b>

Source:- DCPC, Kilinochchi

TABLE : 7.10

**Provided Items to the Resettlers in Kilinochchi District - 2011**

S.No	Name of the DS Division	No. of Families Resettled	Rs 5000 Cash Grant by UNHCR	No of families Provided Roofing Sheets	No of families Provided Cement	Agricultural Implements	No of NFRI Kits Issued
1	Karachchi	21,793	21,793	16,817	5,344	18,740	16,891
2	Kandawalai	7,410	5849	1,045□	7,145□	6,629	6,765□
3	Pachchilaipalli	3,045	1,523	1,835	625	2,840	2,213
4	Poonagari	6,350	4,809	4,896	1,285	4,750	4,107
<b>Total</b>		38,598	33,974	23,548	7,254	32,959	23,211

Source: All Divisional Secretariat,  
Kilinochchi

TABLE : 7.11

**Transitional Shelter Assistance in Kilinochchi District - 2011**

No	DS Division	ZOA	IOM	UNOPS		Care	DRC	Peace Wind	NRC	Save The Children	CARITAS	World Vision	Total
				Shelter Kits	Semi Permanent								
1	Karachchi	390	388	3361	670	-	-	-	250	215	-	-	5389
2	Kandawalai	100	-	-	121	150	420	230	-	-	-	-	1021
3	Pachchilaipalli	200	-	-	-	-	-	-	-	-	-	-	200
4	Poonagari	100	441	-	1510	296	-	-	-	-	728	100	3175
<b>Total</b>		790	829	3,361	2,301	446	420	230	250	215	728	100	9785

Source: All Divisional Secretariat,  
Kilinochchi



**Table :- 8.1**

**Decentralized Budget Programme in Kilinochchi District - 2011  
(Expenditure As at 31/12/2011)**

No of District Member of Parliaments:- **09**National List Member of Parliaments:- **01**District Member of Parliaments Allocation :- **07**

S.No	Divisional Secretariat	Allocation Received	Impresed Received	Expenditure	Financial Progress %	No .of Benifisiaries
<b>1</b>	Karachchi	1,267,500.00	1,267,500.00	348,684.00	27.51	3089
<b>2</b>	Kandawalai	4,179,100.00	4,179,100.00	1,459,066.00	34.91	12570
<b>3</b>	Poonagari	1,696,500.00	1,696,500.00	737,174.00	43.45	5153
<b>4</b>	Pachchilaipalli	935,500.00	935,500.00	305,000.00	32.60	1463
Total		8,078,600.00	8,078,600.00	2,849,924.00	138.47	22275

Source : - District Planning Secretariat, Kilinochchi

**Table :- 8.2**

**Decentralized Budget Programme Sector wise Allocation in Kilinochchi  
District - 2011**

S.No	Sector	No.of Projects	Allocation
<b>1</b>	Education	115	5,814,850.00
<b>2</b>	Social Welfare	14	614,500.00
<b>3</b>	Religions & Culture	6	395,000.00
<b>4</b>	Social & General Development	18	1,254,250.00
Total		153	8,078,600.00

**Total Allocation :- 8,078,600.00****Expenditure :- 8,078,600.00****Expenditure Percentage :- 100%**

Source : - District Planning Secretariat, Kilinochchi

Table :- 8.3

**Total Sector wise and DS Division wise and Source of Fund wise  
Expenditure in Kilinochchi District - 2011**

No	Sector	Divisional Secretariat				Total
		Karachchi	Kandawalai	Poonakary	Pachchilaipallai	
1	Agriculture	40.61	13.54	3.38	10.15	67.68
2	CBOs	27.54	14.08	5.37	10.16	57.15
3	Resettlement	267.76	61.86	23.73	30.50	383.85
4	irrigation	132.31	79.39	6.62	46.31	264.63
5	Industries	7.63	2.54	0.64	1.91	12.72
6	Housing	1019.06	388.98	109.76	1035.44	2553.24
7	Fisheries	4.94	1.65	0.00	1.65	8.24
8	Livestock	5.39	286.00	0.45	1.35	293.19
9	Health	69.75	992.34	233.33	347.21	1642.63
10	Education	41.18	12.26	8.02	27.26	88.72
11	Local Government	65.93	21.98	5.49	16.48	109.88
12	Road	76.32	25.44	6.36	19.08	127.20
13	Livelihood	228.52	76.17	19.04	57.13	380.86
14	Rural Infrastructure	20.60	6.87	1.72	5.15	34.34
15	Water & Sanitation	27.01	6.62	9.89	9.29	52.81
16	Public Administration	415.54	138.51	34.63	103.89	692.57
17	Electricity	254.29	84.76	21.19	63.57	423.81
<b>Total</b>		2704.38	2212.99	489.62	1786.53	7193.52

**Source : - District Planning Secretariat,  
Kilinochchi**

Table :- 8.4

## Re-Awakening Project Works Kilinochchi District -2011

### Component I

No	AGA Divisions	Type of Works										
		Training Hall	Drinking Water Dug Well	Drinking Water Tupe Well	Health care Centre	Common Hall	Pre School	Road & Culvert	Drainage Channel	Minor Tank	Major Tank	LSA Loan
1	Karachchi	1	4	-	3	5	8	18	-	9	-	1102
2	Kandawalai	2	4	-	-	8	-	2	3	5	1	708
3	Poonakary	9	6	7	2	3	5	3	-	15	-	1162
4	Pachchilaipalli	0	2	-		2	2	4	-	3	-	254
Total Expenditure		10.9 MN	1.35 Mn	7 Mn	1.34 Mn	24.55 Mn	11.12 Mn	49.09 Mn	3.91 Mn	8.14 Mn	20.57 Mn	81.44 Mn
<b>Grand Total</b>		<b>216.88 Mn</b>										

TABLE : 8.5

## NECORD Project Works in Kilinochchi District - 2011

No	DS/AGA Divisions	Sector wise civil works completed							Livelihood Assistance	
		Agriculture	Community Level Village Infrastructure	Education	Health	Institutional Infrastructure	Irrigation	Livestock	No of Beneficiaries	Amount (Rs.in Mn)
1	Karachchi	3.35	5.133	24.489	62.358	20.355	-	2.687	2511	62.775
2	Kandawalai	-	4.684	0.609	-	-	-	-	2008	50.200
3	Poonakary	2.224	5.292	-	-	4.084	11.105	-	251	6.275
4	Pachchilaipalli	-	3.803	-	-	6.259	-	-	-	-
Total Expenditure		5.574Mn	18.912Mn	25.098Mn	62.358Mn	30.698Mn	11.105Mn	2.687Mn	4770	119.250Mn
<b>Grand Total</b>		<b>275.682Mn</b>								

Source : NECORD Project, Kilinochchi

TABLE : 8.6

**ENReP Project Works in Kilinochchi District - 2011**

No	AGA Divisions	Type of Works					
		Well Cleaning	Common Dug Well	Rural Roads	Irrigation	Buildings	Paddy land Jungle Clearing
1	Karachchi	-	-	17.86	36.81	297.12	4.81
2	Kandawalai	-	-	30.3	140.82	57.5	2.29
3	Poonakary	0.02	0.53	25.47	32.07	59.57	2.84
4	Pachchilaipalli	-	-	-	-	42.57	1.37
<b>Total Expenditure</b>		<b>0.02</b>	<b>0.53</b>	<b>73.36</b>	<b>209.7</b>	<b>456.76</b>	<b>11.31</b>
<b>Grand Total</b>		<b>751.68</b>					

Source : .ENReP Project, Kilinochchi

TABLE : 8.7

**NEHRP Project Works in Kilinochchi District - 2011**

No	AGA Divisions	Type of Works Housing						Amounts - Rs in Mn
		Allocated Houses	Installment Refunded & deleted	Revised allocation	Cancelled	Completed	Ongoing	
1	Karachchi	3057	-	3057	58	2999	2999	2330
2	Kandawalai	1298	-	1298	55	1243	1243	895
3	Poonakary	625	1	624	30	594	594	445
4	Pachchilaipalli	526	3	523	24	499	499	200
<b>Total Expenditure</b>		<b>5506</b>	<b>4</b>	<b>5502</b>	<b>167</b>	<b>5335</b>	<b>5335</b>	<b>3870</b>

Source : .NEHRP Project, Kilinochchi

TABLE : 8.8

**Development Programme Implemented By Local  
Non Government Organization - 2011**

No	Name of the NGO	Sector	No . Of Projects / Activities	Allocation Rs '000'	Expenditure Rs '000'	Percentage %
1	AROD	-	-	-	-	-
2	Association of Health and Councelling Shanthikam	-	-	-	-	-
3	Family Rehabilitation Center - FRC	-	-	-	-	-
4	Institute of Nursary Studies and Gender Development	-	-	-	-	-
5	JSAC	-	-	-	-	-
6	LEADS	Food Security, Agricuture and Livelihood	3	5.3812	5.3812	100%
		Health & Nutrition	1	1.0875	1.0875	100%
		Shelter and Housing	3	9.9360	9.9360	100%
		Water, Sanitation and Hygience	2	3.0900	3.0900	100%
7	Nonviolent Direct Action Group	-	-	-	-	-
	SHA	Food Security, Agricuture and Livelihood	27	50.4767	50.4767	100%
		Shelter and Housing	197	98.5000	98.5000	100%
		Water, Sanitation and Hygience	187	8.9798	8.9798	100%
	Shanthi	Shelter and Housing	20	0.0000	0.0000	100%
	SLRCS	Food Security, Agricuture and Livelihood	11	31.1400	31.1400	100%
		Shelter and Housing	900	722.7000	722.7000	100%
		Water, Sanitation and Hygience	502	18.0000	18.0000	100%

	HI	Physical Rehabilitation Services	6	16.8915	16.8915	100%
	PIN	Food Security, Agriculture and Livelihood	13	36.9950	36.9950	100%
	SCiSL	Civil Administration, Local Authorities, Local Administration	20	0.0000	0.0000	100%
		Education	43	10.8435	10.8435	100%
		Food Security, Agriculture and Livelihood	6	29.4970	29.4970	100%
		Shelter and Housing	110	13.7743	13.7743	100%
8	Ootru Organization	-	-	-	-	-
9	North Ceylon Sarodayam	-	-	-	-	-
10	SEWA LANKA	-	-	-	-	-
11	Thiyahei Charitable Trust	-	-	-	-	-
12	The Refugees Rehabilitation Organization - TRRO	-	-	-	-	-
13	Center for Women Development	-	-	-	-	-
14	YGRO	-	-	-	-	-
15	CHA	-	-	-	-	-
16	CCD	-	-	-	-	-
<b>Total</b>			<b>2051</b>	<b>1057.2925</b>	<b>1057.2925</b>	

Source : - District Planning Secretariat, Kilinochchi

TABLE : 8.9

### Development Programme Implemented By United Nations Agencies & International Agencies - 2011

#### Un Agencies

No	Name of the NGO	Sector	No.of Projects / Activities	Allocation Rs in Mn	Expenditure Rs in Mn	Percentage
1	IOM	Livestock	1	21.211	21.211	100%
		Shelter and Housing	36	1.132	1.132	100%
2	UN - Habitat	Shelter and Housing	3256	882.450	882.450	100%
3	UNICEF	Education	12	6.000	6.000	100%
4	UNOPS	Education	130	0.000	0.000	
		Shelter and Housing	186	15.375	15.375	100%
7	CARE	Training Provided	9	4.323	4.323	100%
8	Caritas - HUDEC	Permanent Housing	78	14.790	14.790	100%
9	Christian Aids		-	-	-	-
10	Child Fund		-	-	-	-
11	Danish Demining Group		-	-	-	-
12	Danish Refugee Council (DRC)	Education	5	17.010	17.010	100%
		Food Security, Agriculture and Livelihood	25	52.939	52.939	100%
		Infrastructure	10	8.238	8.238	100%
		NFI	5	23.180	23.180	100%
		Shelter and Housing	8	44.960	44.960	100%
		Water, Sanitation and Hygiene	7	6.375	6.375	100%

13	FORUT		-	-	-	-
14	GTZ - DETA	Food Security, Agriculture and Livelihood	16	22.438	22.438	100%
15	Halo Trust		-	-	-	-
16	Humedica		-	-	-	-
17	Medecins San Frontieres - Holland(MSF)	Health & Nutrition		26.111	26.111	100%
18	NRC	Food Security, Agriculture and Livelihood	1	1.400	1.400	100%
		Shelter and Housing	3	34.050	34.050	100%
		Water, Sanitation and Hygiene	2	14.500	14.500	100%
19	PARC - Inter People Cooperation		-	-	-	-
20	Save the Children in Sri Lanka		-	-	-	-
21	Swiss Development Corporation		-	-	-	-
22	UMCOR		-	-	-	-
23	World Vision		-	-	-	-
24	WUSC	Civil Administration, Local Authorities, Local Administration	2	3.672	3.672	100%
		Food Security, Agriculture and Livelihood	15	44.640	44.640	100%
25	ZOA	Shelter and Housing	279	0.111	0.111	100%
<b>Total</b>			<b>4086</b>	<b>1244.905</b>	<b>1244.905</b>	

Source : - District Planning Secretariat, Kilinochchi



TABLE : 8.10

## Summary of Development Projects – Kilinochchi District 2011

S.No	Sector / Projects	No.of Projects	Allocation
1	Decentralized Capital Budget	153	8.07
2	Roads	46	14742.58
3	Local Government	82	316.21
4	Agriculture	76	356.28
5	Irrigation	27	906.06
6	Livelihood	38	356.24
7	Water Supply And Sanitation	10	20803.9
8	Health	70	303.76
9	Supply Of Electricity	67	641.83
10	Education	67	120.95
11	Co-operative	46	126.77
12	Industries	7	0.55
Total		689	38683.19

**DPS,  
Kilinochchi.**

TABLE : 9.1

**Length of Roads by Type and DS/AGA division 2011  
(Maintained by Road Development Authority )**

No	Divisional Secretariat Division	Type of Road				Total Km
		' A' Class Km	'B" Class Km	'C" Class Km	'D" Class Km	
1	Karachchi	29.62	12.87	-	-	42.49
2	Kandawalai	16.89	-	-	-	16.89
3	Poonakary	38.08	12.87	-	-	50.95
4	Pachchilaipalli	20.81	-	-	-	20.81
<b>Total</b>		105.40	25.74	0.00	0.00	131.14

Source: Road Developme Authority

TABLE : 9.2

**Length of Roads by Type and DS/AGA division 2011  
(Maintained by Road Development Department)**

No	Divisional Secretariat Division	Type of Road				Total Km
		' A' Class Km	'B" Class Km	'C" Class Km	'D" Class Km	
1	Karachchi	-	-	97.58	5.08	102.66
2	Kandawalai	-	-	44.78	-	44.78
3	Poonakary	-	-	38.78	55.47	94.25
4	Pachchilaipalli	-	-	5.23	33.62	38.85
<b>Total</b>		0	0	186.37	94.17	280.54

Source: Road Development Department

TABLE : 9.3

**A & B CLASS ROADS UNDER THE EXECUTIVE ENGINEERS'S DIVISION  
ROAD DEVELOPMENT AUTHORITY - KILINCHCHI IN - 2011 SURFACE CONDITION**

No	Name of Road	Class	Section		Length of Road (KM)	Type of Road (Km)				
			From	To		DBST/SBST	Metal	Sand Sealed	Gravel	Earth
1	Kandy - Jaffna Road	A009	242.40	288.00	45.60	45.60	-	-	-	-
2	Navatkuli Karaitivu - Mannar Road	A032	17.12	55.20	38.08	-	-	-	-	38.08
3	Paranthan - Karachchi - Mullaitivu Road	A035	0.00	21.72	21.72	-	2.50	-	19.22	-
4	Paranthan - Poonakary Road	B357	0.00	25.74	25.74	-	-	-	17.74	8.00
<b>Total</b>					<b>131.14</b>	<b>45.60</b>	<b>2.50</b>	<b>0.00</b>	<b>36.96</b>	<b>46.08</b>

*Source : Road Development Authority ,Kilinochchi*

TABLE : 9.4

**Length of "A and B" Class Roads Maintained by Road Development  
Authority in Kilinochchi District - 2011**

<b>"A" Class Roads</b>			
No	Grade of Road	Name of Roads	Length (Km)
1	A009	Kandy - Jaffna Road	45.60
2	A035	Paranthan - Karachchi - Mullaitivu Road	21.72
3	A032	Navatkuli - Keraitivu - Mannar Road	38.08
<b>"B" Class Roads</b>			
1	B357	Paranthan - Poonakary Road	25.74
<b>Total</b>			<b>131.14</b>

*Source : Road Development Authority ,Kilinochchi*

TABLE : 9.5

**A & B Class Roads Under the Executive Engineer's Division, RDA in Kilinochchi District - 2011**

No	Name of Road	Route No	Section			
			Karachchi	Kandawalai	Poonakary	Pachchilaipalli
1	Kandy - Jaffna Road	A 009	24.79	-	-	20.81
2	Navatkuli Karaitivu - Mannar Road	A 035	4.83	16.89	-	-
3	Paranthan - Karachchi - Mullaitivu Road	A 032			38.08	-
4	Paranthan - Poonakary Road	B 357	12.87	-	12.87	-
<b>Sub Total</b>			<b>42.49</b>	<b>16.89</b>	<b>50.95</b>	<b>20.81</b>
<b>Grand Total for Kilinochchi District (KM)</b>			<b>131.14</b>			

*Source : Road Development Authority  
Kilinochchi*

TABLE : 9.6

## C & D Class Roads under the Executive Engineer's Division, RDD - 2011

No	Code	Name of Road	Ds Division	Class of Road	From (Km)	To (Km)	Metal		DBST		Priming		Gravel		Metal Length (Km)	DBST Length (Km)	Priming Length (Km)	Gravelling (Km)	Total (Km)
							From (Km)	To (Km)	From (Km)	To (Km)	From (Km)	To (Km)	From (Km)	To (Km)					
01	R44545C001	Akkarayan - Skanthapuram Rd	Karachchi	" C "	0.00	3.54	-	-	-	-	-	-	0.00	3.54	-	-	-	3.54	3.54
02	R44545C002	Alakaratham Road	-do-	" C "	4.03	11.45	-	-	-	-	-	-	4.03	11.45	-	-	-	7.42	7.42
03	R44545C003	Kennady Road	-do-	" C "	0.00	7.12	-	-	-	-	0.00	1.9	1.90	7.12	-	-	1.9	5.22	7.12
04	R44545C004	L.B.Main Chl.Road Akkarayankulam	-do-	" C "	0.00	7.04	-	-	-	-	-	-	0.00	7.04	-	-	-	7.04	7.04
05	R44545C005	Murukandy - Akkarayankulam - Vanerikulam Rd	-do-	" C "	0.00	22.54	0.00	6.00	-	-	9.50	11.50	6.00 11.50	9.50 22.54	6.00	-	2.00	14.54	22.54
06	R44545C006	Pillayarveethi - Ramanathapuram	-do-	" C "	0.00	2.17	-	-	-	-	-	-	0.00	2.17	-	-	-	2.17	2.17
07	R44545C007	Taylor Road	-do-	" C "	0.00	10.40	4.4	7.5	-	-	-	-	0.00 7.5	4.40 10.40	3.1	-	-	7.30	10.40
08	R44545C008	wilson Road	-do-	" C "	0.00	7.65	0.00	0.50	-	-	0.5	2.4	2.40	7.65	0.50	-	1.9	5.25	7.65
09	R44545C009	Approach Road to cattle Farm	-do-	" C "	0.00	3.62	-	-	-	-	0.00	3.40	-	-	-	-	3.40	-	3.40
10	R44545C010	Approach Road to Public Buildings	-do-	" C "	0.00	4.86	-	-	-	-	-	-	0.00	4.86	-	-	-	4.86	4.86
11	R44545C011	Rosse Road	-do-	" C "	0.00	3.22	-	-	-	-	-	-	0.00	3.22	-	-	-	3.22	3.22
12	R44545C012	Puthumurippu Access Road	-do-	" C "	0.00	8.56	0.00	0.50	-	-	-	-	8.56	8.56	0.50	-	-	8.06	8.56
13	R44545C013	RB Main ch1. Road Akkarayankulam Rd	-do-	" C "	0.00	6.64	-	-	-	-	-	-	0.00	6.64	-	-	-	6.64	6.64
14	R44545C014	Vanerikulam RB Branch ch1.Bund Rd	-do-	" C "	0.00	1.23	-	-	-	-	-	-	0.00	1.23	-	-	-	1.23	1.23
15	R44545C015	Vanerikulam RB Branch ch1.Bund Rd	-do-	" C "	0.00	1.79	-	-	-	-	-	-	0.00	1.79	-	-	-	1.79	1.79
16	R44545C016	Puthumurippu - Konavil Road	-do-	" D "	0.00	3.22	-	-	-	-	-	-	0.00	3.22	-	-	-	3.22	3.22
17	R44545C017	Vannery - Pandiveddy Road	-do-	" D "	0.00	1.86	-	-	-	-	-	-	0.00	1.86	-	-	-	1.86	1.86
18	R44545C018	Chettiyankurichy Road - Poonakary	Poonakary	" C "	0.00	2.14	-	-	-	-	-	-	0.00	2.14	-	-	-	2.14	2.14
19	R44545C019	Chunnavil - Veeravil	-do-	" C "	0.00	3.22	-	-	-	-	-	-	0.00	3.22	-	-	-	3.22	3.22
20	R44545C020	Veeravil - Valaipadu Fisheries Road	-do-	" C "	0.00	2.42	-	-	-	-	-	-	0.00	2.42	-	-	-	2.42	2.42
21	R44545C021	Chempankunru Palavi Kiranchi	-do-	" C "	0.00	31.00	-	-	-	-	-	-	0.00	31.00	-	-	-	31.00	31.00
22	R44545C022	Chellaiativu Road	-do-	" D "	0.00	1.61	-	-	-	-	-	-	0.00	1.61	-	-	-	1.61	1.61

23	R44545C023	Karukkaitivu - Kavaikulam Road	-do-	" D "	0.00	7.58	-	-	-	-	-	-	0.00	7.58	-	-	-	7.58	7.58
24	R44545C024	Kumulamunai - Nagapadduwan -Thenniyankulam Rd	-do-	" D "	0.00	8.05	-	-	-	-	-	-	0.00	8.05	-	-	-	8.05	8.05
25	R44545C025	Vanerikulam - Pallavarayankaddu Road	-do-	" D "	0.00	11.27	-	-	-	-	-	-	0.00	11.27	-	-	-	11.27	11.27
26	R44545C026	Paramankirai - Kalmunai Road	-do-	" D "	0.00	16.10	-	-	-	-	-	-	0.00	16.10	-	-	-	16.10	16.10
27	R44545C027	Sithankurichchi Road	-do-	" D "	0.00	4.83	-	-	-	-	-	-	0.00	4.83	-	-	-	4.83	4.83
28	R44545C028	Pallikudah Fisheries Road	-do-	" D "	0.00	2.81	0.00	0.81	-	-	-	-	0.81	2.81	0.81	-	-	2.00	2.81
29	R44545C029	Nachchikuda Fisheries Road	-do-	" D "	0.00	3.22	-	-	-	-	-	-	0.00	3.22	-	-	-	3.22	3.22
30	KL31	Elephant pass Thadduwankoddi - Kandawalai Rd	Kandawalai	" C "	0.00	3.22	-	-	-	-	-	-	0.00	3.22	-	-	-	3.22	3.22
31	R44545C011	Kandawalai - Punnineeravi Road	-do-	" C "	0.00	8.45	-	-	-	-	-	-	0.00	8.45	-	-	-	8.45	8.45
32	KL32	Kandawalai - Vaddakachchi Road	-do-	" C "	0.00	5.23	-	-	-	-	-	-	0.00	5.23	-	-	-	5.23	5.23
33	KL33	Murasumodai - Kandawalai Road	-do-	" C "	0.00	4.03	-	-	-	-	-	-	0.00	4.03	-	-	-	4.03	4.03
34	KL34	Murasumodai - Kokkavil - Karippadamurippu Road	-do-	" C "	0.00	9.66	-	-	-	-	-	-	0.00	9.66	-	-	-	9.66	9.66
35	KL35	Pandisuddan - Kandawalai Road	-do-	" C "	0.00	3.35	-	-	-	-	-	-	0.00	3.35	-	-	-	3.35	3.35
36	KL36	Periyakulam - Kandawalai Road	-do-	" C "	0.00	2.01	-	-	-	-	-	-	0.00	2.01	-	-	-	2.01	2.01
37	KL37	Vaddakachchi - Puliyampokkanai Road	-do-	" C "	0.00	7.22	-	-	-	-	-	-	0.00	7.22	-	-	-	7.22	7.22
38	KL38	Thadduwankoddy - Elephantpass Road	-do-	" C "	0.00	1.61	-	-	-	-	-	-	0.00	1.61	-	-	-	1.61	1.61
39	KL39	Palai - Thampakamam Road	Palai	" C "	0.00	1.61	0.00	0.46	-	-	-	-	0.00	1.61	0.46	-	-	1.15	1.61
40	KL40	Palai Road - (Pulopalai - Allippalai Road )	-do-	" C "	0.00	3.22	-	-	-	-	-	-	0.00	3.22	-	-	-	3.22	3.22
41	KL41	Approach Rd to Elephantpass Rest house	-do-	" C "	0.00	0.40	-	-	-	-	-	-	0.00	0.40	-	-	-	0.40	0.40
42	KL42	Karachchi - ketpali - Elephantpass Road	-do-	" D "	6.08	25.60	-	-	-	-	-	-	6.80	25.60	-	-	-	18.80	18.80
43	KL43	Iyakkachchi - Pachchilappalli Road	-do-	" D "	0.00	4.00	0.00	0.82	-	-	0.82	4.00	-	-	0.82	-	3.18	-	4.00
44	KL44	Elephantpass - Chundikulam	-do-	" D "	0.00	4.80	-	-	-	-	-	-	0.00	4.80	-	-	-	4.80	4.80
45	KL44	Approach Rd palai Division	-do-	" D "	0.00	6.02	-	-	-	-	-	-	0.00	6.02	-	-	-	6.02	6.02

Source : Road Development Department ,  
Kilinochchi

TABLE : 9.7

**Length of Roads by Local Authority and Type of Road -2011  
(Maintained by Local Authorities)**

No	Predeshiya Sabhas	Type of Road (Km)			Total Km	Type of Road to be repaired (Km)			Total Km
		Tarred Road	Gravel Road	Earth Road		Tarred Road	Gravel Road	Earth Road	
1	Karachchi	34.61	455.10	749.6	1239.31	0.7	25.4	-	26.10
2	Kandawalai	17.50	224.74	211.22	453.46	1.9	9.8	-	11.70
3	Poonakary	-	116.60	485.25	601.85	-	98.7	471.3	570.00
4	Pachchilaipalli	43.75	206.55	-	250.30	5.82	39	-	44.82
<b>Total</b>		95.86	1002.99	1446.07	2544.92	8.42	172.90	471.30	652.62

Source: Department of Local Government

TABLE : 9.8

## Number of Registered Vehicles by DS/AGA Division - 2011

No	Ds/AGA Division	Motor Cycle	Government Vehicles	Land Vehicle	Bus	Motor Car	Private Bus	Lorry	Auto	Dual Purpose	Total
1	Karachchi	2306	168	569	26	10	7	113	323	106	3628
2	Kandawalai	640	1	217	5	-	2	33	67	28	993
3	Poonakary	373	-	78	2	2	8	9	40	-	512
4	Pachchilaipalli	196	2	48	1	-	2	8	30	16	303
<b>Total</b>		3515	171	912	34	12	19	163	460	150	5436

Source: Divisional Secretariat, Kilinochchi.

TABLE : 9.9

## New Registration of Motor cycles, Driving Licence Transfer of Motor Cycle and Vehicle inspection in Kilinochchi District - 2010 -2011

New Registration of Motor Cycle			
No	Details	2010	2011
1	Motor Cycle Registered	-	-
2	Certificate Registration Book	-	-
3	Vehicle Identity Card issue	-	-
4	Number Plate	-	-
Driving Licence			
1	Application received for Driving Licence	1802	4738
2	Called for practical test	216	2408
3	Temporary Driving Licence issued	216	2408
Transfer of Motor Cycle			
1	Transfer application received	-	632
2	Transfer done	-	632
Vehicle Inspection by Examiner of Motor Vehicle			
1	Number of vehicle accident attended	-	-
2	Number of Vehicle inspected	-	-

Source : Motor Traffic Department, District Secretariat, Kilinochchi



TABLE : 9.10

### Number of Registered Vehicles by Kind of Vehicle - 2010 - 2011

No	Kind of Vehicles	2010	2011
1	Motor Cycle	-	3515
2	Government Vehicles	-	171
3	Land Vehicle	-	912
4	Bus	-	34
5	Motor Car	-	12
6	Private Bus	-	19
7	Lorry	-	163
8	Auto	-	460
9	Dual Purpose	-	150
<b>Total</b>		0	5436

Source :Divisional Secretariat Motor Traffic Department, Kilinochchi

TABLE : 9.11

## Details of Present Transport Services in Kilinochchi District - 2011

S.No	From	Via	To	Rout Length	FareRs /Cts	No.of. Buses	No.of.Serv ices	OPT Km
1	Kilinochchi	Murukandy	Vavuniya	78km	102/=	13	13	
2	Kilinochchi	Paranthan	Jaffna	69km	92/=	10	10	
3	Kilinochchi	Skandapuram	Mulankavil	52km	90/=	11	11	
4	Valaippadu	Vellankulam	Kilinochchi	125km	240/=	2	2	
5	Poonagar	Paranthan	Vavuniya	110km	160/=	2	2	
6	Kilinochchi	Paranthan	Mullaileevu	62km	120/=	11	11	
7	Kilinochchi	Vaddakkachchi	Kalmadu	20km	45/=	5	5	
8	Mulankavil	Kilinochchi	Vavuniya	130km	192/=	1	1	
9	Mudkompan	Kilinochchi	Vavuniya	120km	180/=	1	1	
10	Ramanathapuram	Kilinochchi	Vavuniya	98km	150/=	1	1	
11	Kilinochchi	Karadippookku	Uruththirapuram	15km	35/=	1	4	
12	Kilinochchi	Paranthan	Poonagari	31km	58/=	1	1	
13	Visuvamadu	Paranthan	Vavuniya	100km	130/=	5	5	
14	Kilinochchi	Visuvamadu	Piramanthararu kallaru	25km	70/=	2	2	
15	Valaippadu	Mulankavil	Mannar	90km	170/=	1	1	
16	Mulankavil	Sankuppiddy	Jaffna	70km	120/=	3	3	
17	Kilinochchi	Visuvamadu	Kannakinagar Mayevakanapuram	28km	70/=	1	1	
18	Ramanathapuram	Kilinochchi	Jaffna	92km	150/=	1	1	
19	Ramanathapuram	Kilinochchi	Mulankavil	67km	145/=	2	2	

Source:Northern Region Transport Board, Kilinochchi

**TABLE : 9.12****Northern Region Transport Board in Kinochchi District - 2011**

<b>No</b>	<b>Particulars</b>	<b>Kinochchi</b>
1	Number of Buses available	23
2	Number of Buses in operation	17
3	No.of routes operated during the year	5
4	Average fleet	23
5	Time table requirement (Avg.per day)	10
6	Average No.of buses operated per day	7
7	Fare per KM in cents	177
8	Load factor	65.63
9	Way Bill Revenue per K.M in upees & cents	50.55
10	Cost per Km in rupees & cents without depreciation	72.71
11	Cost per Km in rupees & cents with depreciation	75.50
12	Revenue Per Km	74.50
13	Seheduled Km during the year	1,814,227.00
14	Operated Km during the year	575,318.70
15	No.of Passengers transported during the year	744,532.00
16	Way bill Revenue in Rupees	33,600,000.00
17	Passenger Km during the year	20881524 Km
18	Seat Km during the year	31819344 Km
19	Total Revenue in rupees during the year	22,840,371.50

**Source:Northern Region Transport Board, Kilinochchi**

TABLE : 9.13

**Details of Present Transport Services in Kilinochchi District - 2011**

S.No	From	Via	To	Rout Length	Fare Rs/Cts	No.of buses	No.of Service	OPT Km
1	Kilinochchi	Murugandy	Vavuniya	78 KM	102	13	13	
2	Kilinochchi	Paranthan	Jaffna	69 KM	92	11	11	
3	Kilinochchi	Skanthapuram	Mulangavil	52KM	90	2	2	
4	Valaippadu	Vellankulam	Vavuniya	125KM	240	2	2	
5	Poonagary	Paranthan	Vavuniya	110KM	160	11	11	
6	Kilinochchi	Paranthan	Mullaitheevu	62KM	120	5	5	
7	Kilinochchi	Vaddkkachchi	Kalmadu	20KM	45	1	1	
8	Mulangavil	Kilinochchi	Vavuniya	130KM	192	1	1	
9	Mudkomban	Kilinochchi	Vavuniya	120KM	180	1	1	
10	Ramanathapuram	Kilinochchi	Vavuniya	98KM	150	1	1	
11	Kilinochchi	Karadippokku	Uruththirapuram	15KM	35	1	4	
12	Kilinochchi	Paranthan	Poonagary	31KM	58	1	1	
13	Vishvamadu	Paranthan	Vavuniya	100KM	130	5	5	
14	Kilinochchi	Vishvamadu	Piramanthanaru	25KM	70	2	2	
15	Valaippadu	Mulangavil	Mannar	90KM	170	1	1	
16	Mulangavil	Sanguppitty	Jaffna	70KM	120	3	3	
17	Kilinochchi	Vishvamadu	Kannagainagar Mayilvaganapuram	28KM	70	1	1	
18	Tharmapuram	Kilinochchi	Jaffna	92KM	150	1	1	
19	Ramanathapuram	Kilinochchi	Kilinochchi	67KM	145	2	2	

Source: Private Bus Association, Kilinochchi

TABLE :10.1

**Electricity Supply Kilinochchi District .No.of Consumers by  
Categorized -2011**

Categories	Consumers
Domestic Purpose	15
Industrial Purpose	2
General Purpose	77
<b>Total</b>	<b>94</b>

TABLE : 10.2

**LENGTH OF ELECTRICITY DISTRIBUTION SYSTEM IN KILINOCHCHI  
DISTRICT AS AT 31.12.2011**

Line Category	Length (km)
Medium Voltage (33 KV)	15.009
Law Voltahe (03 Phase)	7.377
Total	<b>22.386</b>

Source :CEB,  
Kilinochchi

TABLE : 10.3

**TELE COMMUNICATION - KILINOCHCHI DISTRICT - 2011**

S.No	Categories	No.of. Telephones
1	PSTN Telephones (Cable Lines)	385
2	CDMA Telephones	765
3	Data Connections	20
	<b>Total</b>	<b>1170</b>

Source : Tele Com,  
Kilinochchi

TABLE : 11.1

<b>KILINCHCHI POSTAL DIVISION CADRE STRENGTH - 2011.12.31</b>									
<b>Office</b>	<b>UPS BIA</b>	<b>UPS BIB</b>	<b>MSO</b>	<b>Postman</b>	<b>KKS</b>	<b>Runner</b>	<b>M/Porter</b>	<b>Lab/Clr</b>	<b>San/Lab</b>
<b>Kilinochchi-Approved</b>	1	9	1	34	2	5	1	1	1
Available	-	4	1	34	2	5	1	1	1
Vacant	1	5	-	-	-	-	-	-	-
<b>Pallai - Approved</b>	1	2	-	24	1	5	-	-	-
Available	-	2	-	24	1	5	-	-	-
Vacant	1		-	-	-	-	-	-	-
<b>Paranthan -Approved</b>	1	3	-	18	1	2	-	-	-
Available	-	2	-	18	1	2	-	-	-
Vacant	1	1	-				-	-	-
<b>Punakari -Approved</b>	1	2	-	16	1	2	-	-	-
Available	-	1	-	16	1	2	-	-	-
Vacant	1	1	-	-	-	-	-	-	-

*Source: Divisional Superintendent , Post Office, Kilinochchi .*

TABLE : 11.2

**Post Office and Sub Offices in Kilinochchi District - 2011**

Name of Post Offices & Sub Post Offices	Grade	Controlling Offices	Delivery Facilities	Telephone Number	G.N Division	Divl. Secretariat
<b>Kilinochchi Post Office</b>	Class I		yes	021 2283950/ 024 3245650	Kilinochchi Town	Karachchi
Akkaryankulam SPO	SPO	Kilinochchi	yes		Akkaryan	Karachchi
Ambalanagar SPO	SPO	Kilinochchi	No		Ambalanagar	Karachchi
Kalmadunagar SPO	SPO	Kilinochchi	No		Kalmadunagar	Kandawalai
Karadipokku SPO	SPO	Kilinochchi	No		Kilinochchi Town, Paravippachchan	Karachchi
Konavil SPO	SPO	Kilinochchi	yes		Konavil	Karachchi
Ramanathapuram SPO	SPO	Kilinochchi	yes		Ramanathapuram	Karachchi
Skandapuram SPO	SPO	Kilinochchi	yes		Skandapuram	Karachchi
Thirunagar SPO	SPO	Kilinochchi	No		Thirunagar	Karachchi
Thiruvaiyaru SPO	SPO	Kilinochchi	No		Thiruvaiyaru	Karachchi
Vaddakachchi SPO	SPO	Kilinochchi	yes		Civich centre	Karachchi
Vannerikkulam SPO	SPO	Kilinochchi	yes		Vannerikkulam	Karachchi
<b>Pallai Post Office</b>	Class I		yes	024 3244032	Pallai town	Pachchilaipalli
Aliyawalai SPO	SPO	Pallai	No		Aliyawalai	Vadamarachchi East
Chempiyanpattu SPO	SPO	Pallai	No		Chempiyanpattu North	Vadamarachchi East
Chundukulam SPO	SPO	Pallai	No		Chundukulam	Vadamarachchi East
Elephant-Pass SPO	SPO	Pallai	No		Elephant-Pass	Kandawalai
Eluthumadduval SPO	SPO	Pallai	yes		Kodikamam	Thenmarachchi
Iyakachchi SPO	SPO	Pallai	yes		Iyakachchi	Pachchilaipalli
Kilaly SPO	SPO	Pallai	No		Kilaly	Pachchilaipalli

Muhamalai SPO	SPO	Pallai	No		Muhamalai	Pachchilaipalli
Mulliyar SPO	SPO	Pallai	yes		Mulliyar	Vadamarachchi East
Soranpattu SPO	SPO	Pallai	No		Soranpattu	Pachchilaipalli
Thalayadi SPO	SPO	Pallai	yes		Maruthankerny	Vadamarachchi East
<b>Paranthan Post Office</b>	Class I		yes	024 32455656	<b>Paranthan</b>	Kandawalai
Kandawalai SPO	SPO	Paranthan	yes		Kandawalai	Kandawalai
Kunchuparanthan SPO	SPO	Paranthan	No		Uruthirapuram North	Karachchi
Murasumoddai SPO	SPO	Paranthan	yes		Murasumoddai	Kandawalai
Puliyampokkanai SPO	SPO	Paranthan	yes		Puliyampokkanai	Kandawalai
Sivanagar SPO	SPO	Paranthan	No		Sivanagar	Karachchi
Tharmapuram SPO	SPO	Paranthan	yes		Tharmapuram	Kandawalai
Uruthirapuram SPO	SPO	Paranthan	yes		Uruthirapuram	Karachchi
<b>Punakari Post Office</b>	Class I		yes	024 3245657	<b>Madduvilnadu East, Punakari</b>	Punakari
Cheddiyarkurichchi SPO	SPO	Punakari	No		Cheddiyarkurichchi	Punakari
Iranaitivu SPO	SPO	Punakari	yes		Iranaitivu S	Punakari
Kavutharimunai SPO	SPO	Punakari	yes		Kavutharimunai	Punakari
Pallavarayankaddu SPO	SPO	Punakari	yes		Jeyapuram	Punakari
Punakari Nallur SPO	SPO	Punakari	yes		Nallur	Punakari
Sivapuram SPO	SPO	Punakari	yes		Kiranchi	Punakari
Veravil SPO	SPO	Punakari	yes		Ponnaveli	Punakari
Vinayagapuram SPO	SPO	Punakari	yes		Mulankavil	Punakari

*Source: Divisional Superintendent , Post Office, Kilinochchi .*



TABLE: 12.1

**FISHERIES CO-OPERATIVE SOCIETIES IN KILINOCCHI**  
**DISTRICT-2011**

A.G.A.DIVISION	FISHERIES DIVISION	NAME OF THE SOCIETY	NO.OF MEMBER
Pachchilaipalli	Pachchilaipalli	1.Sangatharvayal	165
		2.Pulopalai	62
		3. Kilaly	188
Kandawalai	Kandawalai	1. Nagenthirapuram	245
		2. Tharmapuram	275
		3. Kannaginagar	303
		4.Thadduvankoddi	145
		5. Kallaru	170
Poonakary	Poonakary	1. Nallur	195
		2. Nagathevanthurai	130
		3. Vinayagar	116
		4. Pallikudah	234
		5.Pallikudah Valarmathy	92
	Nachchikudah	1. Anpupuram	29
		2. Iranaimathanagar	235
		3. St.Yakappar	160
		4. Annaivelankanni	185
		5. Valaipadu	230
		6. Sri Murugan	95
		7. Palavi	10
		8. Kumulamunai	105
		9. Nall	55
<b>Total</b>			<b>3424</b>

Source : Fisheries Department , Kilinochchi

TABLE: 12.2

**FISHERIES PARTICULARS IN KILINOCHCHI DISTRICT 2011**

A.G.A Division	F.I. Division	Name of Fishing Centres	No.of		No of fishing Craft			
			Fishing Centres	Active fisher men	3 <sup>1/2</sup> ton Boats	FRP Boats	Vallams	Kattu maram
Poonakary	Poonakary	Nallur , Chediyakurichchi , Nagathevanthurai, Sanguppiddy,Gowtharimunai, Kalmunai , V.Oodai Pallikkuda, Anthoniyar Kovilady ,Mannithalai, Seddiyartharaveli	12	1840		120	104	
Poonakary	Nachchikkuda	Iranaimathanager, Nachchikkuda, Nochchimunai, Kumualamunai , Annaivelan kannipadu, Kiranji, Sivapuram, Valaipadu, Palavi , Thonipaddapiddy, Kallamparai, Iranaitivu	13	481		250	85	
Pachchilaipalli	Pallai	Sangatharvayal, Pulopalai, Elephant pass, Kurinchativu, Allippalai, Kilali	6	416		4	7	
Kandawalai	Kandawalai	Pullaveli , Karanthai, Kombady , Kaddadithurai , Aniladithapiddy, Peparapiddy	6	1148		41	32	
Karachchi	Karachchi	Kunchuparanthan , Kanchipuram	2	25		2	7	
<b>TOTAL</b>			<b>39</b>	<b>3910</b>		<b>417</b>	<b>235</b>	

Source : Fisheries Department , Kilinochchi

TABLE: 12.3

**BASIC INFORMATION IN FISHERIES 2011**

S.No	Particulars of Fisheries	Nos
1	Fisheries Inspectors Division	05
2	Fish Landing Centres	39
3	Fishing Villages	20
4	Fishing Families	4200
5	Members	3424
6	Active Fishermen	3910
7	Fisheries Co-operative Societies	25
Total		11623

Source : Fisheries Department , Kilinochchi

TABLE: 12.4

**NUMBER OF FISHING CRAFT KILINOCHCHI DISTRICT - 2011**

S.No	Fisheries Inspectors Division	Traditional Craft						
		3 1/2 ton Boat	Fiber Glass Boats	Theppam	kattumaram	Model Vallam	Orukullaa	Vallam
1	Poonakary	-	120	5	-	-	-	104
2	Nachchikkuda	-	250	-	-	-	-	85
3	Pallai	-	4	4	-	-	-	7
4	Kandawalai	-	41	2	-	-	-	32
5	Karachchi	-	2	2	-	-	-	7
Total		-	417	12	-	-	-	235

Source : Fisheries Department , Kilinochchi

TABLE: 12.5

**FISHING PRODUCTIONS IN KILINOCCHI DISTRICT BY MONTHLY IN Kgs - 2010 - 2011**

Year	Jan	Feb	Mar	April	May	June	July	Aug	Sep	Oct	Nov	Dec	Total
2010	990	1010	3915	10120	10160	9400	16275	20325	49360	96700	84300	86000	388555
2011	570500	574655	698700	652900	729574	802660	457835	616940	607225	881615	764800	808496	8165900

Source : Fisheries Department , Kilinochchi

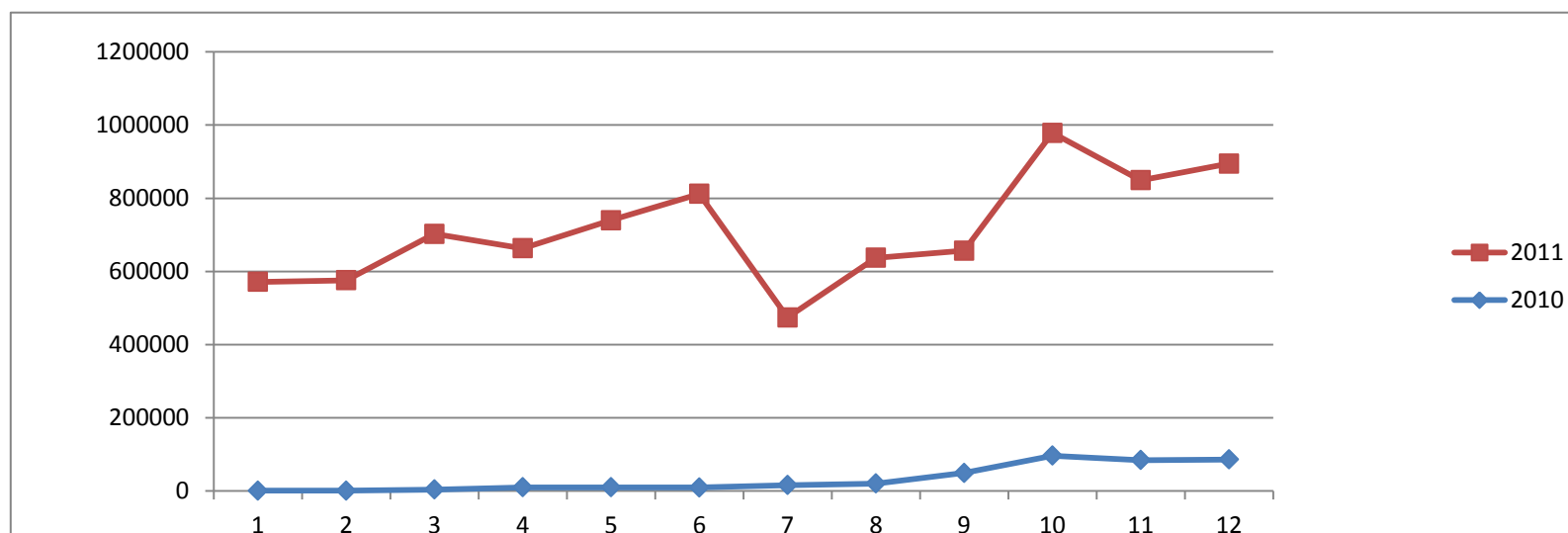

TABLE: 12.6

## Marine Fishery

Fishing family							
Ds Division	No of Fishing Families	No of Fisherman	No of Active Fishermen	No of Families in Marine Fishers	No of Families in Inland Fishers	No of Affected Families	
						Tsunami	War
Poonagary	2411	2321	2321	2411	-	75	2411
Karavachchi	25	25	25	25	-	5	25
Kandawallai	1349	1148	1148	1349	-	250	1349
Pallai	415	416	416	415	-	30	415
<b>Total</b>	<b>4200</b>	<b>3910</b>	<b>3910</b>	<b>4200</b>	<b>-</b>	<b>360</b>	<b>4200</b>

Source : Fisheries Department , Kilinochchi

TABLE: 12.7

<b>Fishing Village</b>		
No	Name of fishing Division	Name of fishing village
1	<b>Nachchikuda</b>	Iranamathanagar
2		Nachchikuda
3		Kumulamunai
4		Kiranji
5		Vallai[padu
6		Palavi
7		Anpupuram
8		Nallur
9	<b>Poonagary</b>	Chettiyakurichchi
10		Nagathevanthurai
11		Gowtharimunai
12		Pallikuda
13		Chettiyarthavavelli
14	<b>Kandawallai</b>	Kallaru
15		Kannaginagar
16		Piramantharuru
17		Tharumapuram West and East
18		Ulavanoor
19		Kattaikadu
20		Kalmadunagar
21		Nagenthirapuram
22		Umayalpuram
23		Thattuvankotti
24	<b>Pallai</b>	Sangaththarwayal
25		Pulopalai
26		Killali
27		Arathinagar
28	<b>Karachchi</b>	Kunchuparanthan
29		Kanchipuram

Source : Fisheries Department , Kilinochchi

TABLE: 12.8

### Cooprative Society, Beneficiaries - 2011

DS Division	No of registered fisheries Co-oprative society	No of registered fisheries Co-oprative society	No of fishermen benefit under pension scheme	No of fishermen received pension	No of fishermen paying premium on installment basis
Poonagary	5	1871	1850	50	-
Karachchi	0	0	20	1	-
Kandawalai	8	1148	800	5	-
Pallai	4	415	200	10	-
<b>Total</b>	17	3434	2870	66	-

TABLE: 12.9

### Crafts Operation -2011

DS Division	In board multiday operation crafts	In board oneday operation crafts	Out board FRP operation crafts	Tradisonal Mechanized operation crafts	Medal Operation Crafts
Poonarary	-	-	370	45	-
Karachchi	-	-	2	1	-
Kandawalai	-	-	41	-	-
Pallai	-	-	4	4	-
<b>Total</b>	-	-	417	50	-

TABLE: 12.10

### Factory Harbour, Products-2011

DS Division	Fishing factories or harbour type	Fishing factories or harbours type capacity	Fresh Fish Product (mt)	Dry fish product (mt)
Poonarary	-	-	6200.00	10.00
Karachchi	-	-	10.00	
Kandawalai	-	-	1410.00	02.00
Pallai	-	-	545.90	01.00
<b>Total</b>	-	-	8165.90	13.00

Source : Fisheries Department , Kilinochchi

**TABLE: 12.11****Inland fisheries**

No	Name of Inland fisheries Society	Landing site / Tank	No of Fishermen			No of canoes		
			2009	2010	2011	2009	2010	2011
1	Iranaimadu freshwater fisheries society	Iranaimadu tank	82	98	107	20	60	92
2	Akkarayan freshwater fisheries society	Akarayan Tank	17	26	30	10	20	25
3	Vannerikulam fresh water fisheries society	Vannerikulam	53	61	68	15	18	25
4	Puthumurippu freshwater fisheries society	Puthumurippu tank	7	13	18	7	10	10
5	Kariyalainagapaduvan freshwater fisheries society	Kariyalainagapaduvan tank	53	64	78	10	15	28
6	Karachchi Easet freshwater fisheries society	Kalmadu tank	0	0	55	0	0	5
7	Piramanthanaru fresh water fisheries society	Piramanthanaru tank	0	17	24	5	5	5

**TABLE: 12.12****Fish Fingerlings Stocking**

Year	Amount (Mn)
2009	0.3
2010	0.54
2011	0.87

**TABLE: 12.13****Fish Production**

Year	Quantity (MT)
2010	10
2011	520

**National Aquaculture Development Authority of Sri Lanka (NAQDA)  
Kilinochchi.**



**TABLE: 13.1****Number of Employees in Industrial Sector in Kilinochchi District - 2011**

Industries	Karachchi		Kandawalai		Poonakary		Pachchilaipalli	
	No.of Industries	No. of Skills	No.of Industries	No. of Skills	No.of Industries	No. of Skills	No.of Industries	No. of Skills
Rice Mill	40	130	18	64	25	50	5	13
Coolbar	9	20	2	5	15	45	3	5
Handicraft	28	30	3	15	6	6	18	28
Tailoring	78	120	20	40	10	10	5	30
Sweet industries	27	40	2	5	-	-	5	
Printers	1	3	-	-	-	-	nil	
Bakery	7	20	4	21	10	43	nil	
Welding Work Shop	18	48	3	15	3	6	5	15
Furniture company	2	6	1	4	-	-	nil	
Stone quarry	-	-	-	-	-	-	3	30
Aluminium fitting	12	45	1	4	-	-	nil	
Solt Packing work shop	-	-	-	-	-	-	nil	
Palmyrah & Cocount co-operative shop	-	-	-	-	2	10	1	15

Source : Industries Department,  
Kachcheri, Kilinochchi

**TABLE: 13.2****Small / Cottage/Self Employed Industries in Kilinochchi District - 2011**

Divison	Small&Cottage	
	Functioning Number	Not Functioning
Karachchi	222	-
Kandawalai	54	8
Poonakary	71	12
Pachchilaipalli	45	-

Source : Industries Department, Kachcheri, Kilinochchi

**TABLE: 13.3****Medium Scale Industries in Kilinochchi District - 2011**

Description of Industries	Type of Production	Karachchi		Kandawalai		Poonakary		Pachchilaipalli	
		Skill	Unskilled	Skill	Unskilled	Skill	Unskilled	Skill	Unskilled
Rice Mill	Rice, Flour	340	Nil	64	-	15	nil	13	4
Coolbar	ice cream	325	"	5	-	20	"	5	-
Handicraft	Pots, pans	325	"	15	-	30	"	nil	
Tailoring	Frock, Shrit	700	"	40	-	4	"	30	12
Printers		185	"	-	-	-	"	3	1
Bakery	Bread, Cake	90	"	21	-	15	"	5	2
Welding Work Shop		97	"	15	-	2	"	15	20
Furniture company	Furniture fitting	35	"	4	-	-	"	26	20
Stone quarry	Stone	45	"	-	-	-	"	30	15
Aluminium fitting	Aluminium fitting	15	"	4	-	-	"		10

**TABLE: 13.4****NUMBER OF EMPLOYEES IN SMALL INDUSTRIES - 2011**

Divison	Stone Quarry	Dairy Production	Gingelly Coconut Oils	Bakery Products	Chocolates & sugar confec	Food product	Palmyra jaggery
Karachchi	-	12	20	40	10	200	17
Kandawalai	-	16	-	64	5	14	-
Poonakary	-	3	5	10	-	40	110
Pachchilaipalli	3	15	5	-	-	50	10

Divison	Cadjen Product	Plamayra based Product	Banana Based Product	Toddy based product	Sea based Product	Soft drink Aerated waters	Coir & Rope
Karachchi	150	100	-	-	-	-	10
Kandawalai	40	30	-	-	7	-	-
Poonakary	800	120		500	256	45	500
Pachchilaipalli	50	40	-	5	10	-	5

Source : Industries Department, Kachcheri, Kilinochchi

**TABLE: 13.5****Vocational Training Centres under the Department of Industries in Kilinochchi District - 2011**

S.No	D.S.Divison	Type of Handicraft	Duration	Location
1	Karachchi	Weaving	6 month	Uruththirapuram
2	Kandawalai	Handloom weaving	6month	Tharmapuram
3	Poonakary	-	-	-
4	Pachchilaipalli	Coir Training	6 month	Puloppalai west

**TABLE: 13.6****Number of Handicraft in Self Employees under the Various Financial Sources in Kilinochchi District - 2011**

S.No	D.S.Divison	Type of Handicraft	Location	Skills
1	Karachchi	coconutoil Product	Konavil	20 Families
2	Kandawalai	Rejiform Cutting	Kaddaikkadu	20 Beneficiaris
3	Kandawalai	Broom stick	Tharmapuram	20 Beneficiaris
4	Palai	Coir Product	Puloppalai west	

Source : Industries Department, Kachcheri, Kilinochchi

**TABLE: 13.7**

### Industrial Development Training in Self Employees in Kilinochchi District - 2011

S.No	D.S.Divison	Employees	Location
		Skills	
1	Karachchi	20	Selvanagar
2	Kandawalai	20	Kandawalai
3	Poonakary	20	Nallur
4	Pachchilaipalli	20	Puloppalai

Source : Industries Department, Kilinochchi

**TABLE: 13.8**

### Staff Details of Industrial Department in Kilinochchi District - 2011

S.No	Designation	No of staff	Station
1	District office - kilinochchi	1	District Secretariat, kilinochchi.
2	Programme Assitant	2	D.S office , Karachchi
3	Programme Assitant	3	D.S office , Karachchi
4	Programme Assitant	2	D.S office , Pachchilaipalli
5	Textile Demanstrator	1	D.S office , Kandawalai
6	OES	1	D.S office , Pachchilaipalli

Source : Industries Department, Kachcheri, Kilinochchi

TABLE:14.1

### Co-operative Societies (Category Wise)in Kilinochchi District - 2011

A.G.A DIVISION	SECONDARY C.SS	PERMANENT MPCS	AGRICULTURAL C.SS	FISHING C.SS	CREDIT C.SS	WELFARE C.SS	SCHOOL C.SS	PALM PRODUCT C.SS	LIBCO C.SS	OTHER C.SS
Karachchi	07	03	02	04	52	03	04	01	01	09
Kandawalai	01	01	-	08	13	-	-	-	01	01
Poonakary	01	01	01	16	24	01	-	01	01	02
Pachchilaipalli	01	01	01	05	23	-	01	01	01	01
<b>Total:-</b>	<b>10</b>	<b>06</b>	<b>04</b>	<b>33</b>	<b>112</b>	<b>04</b>	<b>05</b>	<b>03</b>	<b>04</b>	<b>13</b>

Source: Co-operative Department, Kilinochchi

TABLE:14.2

### THRIFT AND CREDIT CO-OPERATIVES IN KILINOCHCHI DISTRICT-2011

A.G.A DIVISION	NO.OF T.C.C.SS	NO.OF MEMBERS	TOTAL VALUE OF SHARES '000'	SAVINGS IN (000)	NO.OF LOANS	VALUE OF LOANS '000'
Karachchi	52.00	1410.00	141.00	138144.00	444	11594.00
Kandawalai	13.00	610.00	61.00	186910.00	400	8810.00
Poonakary	24.00	446.00	44.60	21000.00	126	3235.00
Pachchilaipalli	23.00	185.00	18.50	245512.00	73	1460.00
<b>Total</b>	<b>112.00</b>	<b>2651.00</b>	<b>265.10</b>	<b>591566.00</b>	<b>1043</b>	<b>25099.00</b>

Source: Co-operative Department, Kilinochchi

TABLE : 14.3

**PARTICULARS OF MULTI PURPOSE CO-OPERATIVE SOCIETIES IN - 2011**

SERIAL NO:	LOCATION	KARACHCHI SOUTH	KARACHCHI NORTH	KARACHCHI EAST	AKKARAYAN	POONAKARY	PACHCHILAI PALLI
1	No.of Members	11101	5940	6639	10271	11367	4182
2	No.of Directors	03	03	03	03	03	03
3	No.of Whole sale selling point	02	01	01	01	01	01
4	No.of Branch sale point	21	16	08	06	24	07
5	Sale centres managed by females	06	01	04	01	21	02
6	No.of fuel stations	01	-	-	01	01	01
7	No.of Vehicles	05	05	02	01	05	01
8	No.of Co-op.Rural BanK	01	01	01	01	01	01
9	Hardware & Spares Sale outlets	01	-	-	01	-	01

*Source : Co-operative Development, Kilinochchi*

TABLE : 15.1

## Housing Programme in Kilinochchi District-2011

Department :- National Housing Development Authority

S.No	Programme	D.S.Division	Target		Achievement		
			No.of families	Allocation "000"	WC	UC	Expenditure "000"
1	Janasevana Scattered loan	Karachchi	68	12.75	68	66	12.55
		Kandavalai	20	3.95	20	19	3.93
		Poonakary	7	0.9	7	7	0.9
		Pachchilaippalli	10	2	10	9	1.84
2	Janasevana Upahara Loan	Karachchi	40	16.9	40	37	16.21
		Kandavalai	6	2.1	6	5	1.85
		Poonakary	3	1.1	3	3	1.1
		Pachchilaippalli	5	2.1	5	4	2.06
3	Janasevana Shrmasaviya Housing Loan	Karachchi	3	0.6	3	3	0.6
		Kandavalai	3	0.6	3	3	0.6
		Poonakary	6	1.2	6	6	1.2
		Pachchilaippalli	3	0.6	3	3	0.6
4	Janasevana Sasuninsevana Grant	Karachchi	1	0.1	1	-	0.05
5	Resettlement Programme	Karachchi	62	0.62	62	20	5.9
		Kandavalai	4	0.4	4	4	0.16
6	Ariviyalnagar Project	Karachchi	49	17.15	49	49	17.15
7	Janakirulla Grant Programme	Karachchi	1	0.1	1	1	0.1
		Kandavalai	1	0.1	1	1	0.1
		Poonakary	1	0.1	1	1	0.1

Source :- NHDA,Kilinochchi.

TABLE : 15.2

## Housing Progress & Request in Kilinochchi District

DS Division	Number of Resettled Families up to 30.04.2012	No. of Persons Resettled up to 30.04.2012	Number of Damaged Houses (Needed )		No. Of Permanent Houses by Govt. UN Agencies, NGOs & Any other Agencies (Including Indian donated houses)													Number of Repair houses by Govt. UN Agencies, NGOs & Any other Agencies (Including Indian donated houses)										Number of Required to be Constructed				
			Fully Damaged	Partly Damaged	Allocation	NHDA	NHDA Resettlement Prog ( Grant & Loan)	NEHRP	UN Habitat	Ministry of Resettlement	SDC	SLRC	Hudec Caritas	Indian Housing	NRC	Shanthy Community	Sarwothayam	Allocation	NHDA	NHDA Resettlement Prog	NEHRP	UN Habitat	SLRC	Hudec Caritas	Indian Housing	REPIA	NRC	Peoples Need	SDC	Sarwothayam	Fully Damaged	Partly Damaged
Karachchi	22300	69420	15507	5169	4354	191	84	2759	442	62		600	15	89	40	15	57	2059	40	12	-	1657	-	-	-	300	-	50	0	-	11153	3110
Kandawalai	7492	24181	5051	1684	1716	39	4	1169	400	4	39	-	-	61	-	-	-	708	20	-	-	642	-	-	-	-	-	-	46	-	3335	976
Poonakary	6483	22968	4351	1450	1783	55	-	522	100	-	391	300	365	50	-	-	-	104	20	-	-	75	-	-	-	-	-	-	9	-	2568	1346
Pachchilaipalli	3294	11038	1958	653	1125	31	-	445	-	-	599	-	-	50	-	-	-	249	20	-	-	-	-	-	199	-	-	30	-	1305	404	
Total	39569	127607	26867	8956	8978	316	88	4895	942	66	1029	900	380	250	40	15	57	3120	100	12	0	2374	0	0	0	499	0	50	85	0	18361	5836

DPS, Kilinochchi



TABLE : 15.3

**Repair to Permanent House in Kilinochchi District**

No	DS Division	UN Habitat	REPPIA	People in Need	SDC	NHDA	Total
1	Karachchi	1,657	300	50	-	52	2,059
2	Kandawalai	642	-	-	46	20	688
3	Poonakary	75	-	-	9	20	84
4	Pachchilaipalli	-	199	-	30	20	229
Total		<b>2,374</b>	<b>499</b>	<b>50</b>	<b>85</b>	<b>112</b>	<b>3,120</b>

DPS, Kilinochchi

TABLE : 15.4

**Housing Requirements**

No	DS Division	No. of Houses Damaged		No. of New Houses Constructed	No. of Houses Repaired	No. of New Houses to be Constructed	No. of Houses to be Repaired
		Fully Damaged	Partly Damaged				
1	Karachchi	15,507	5,169	4,354	2,059	11,153	3,110
2	Kandawalai	5,051	1,684	1,716	708	3,335	976
3	Pachchilaipalli	4,351	1450	1,783	104	2,568	1,346
4	Poonakary	1,958	653	1,125	249	1,305	404
Total		<b>26,867</b>	<b>8,956</b>	<b>8,978</b>	<b>3,120</b>	<b>18,361</b>	<b>5,836</b>

DPS, Kilinochchi

TABLE : 15.5

## Housing Progress after Resettlement

Implementing Agency	DS Division	Total Allocation	NEW HOUSES					REPAIR HOUSES				
			Sub.Total Allocation	Allocation	Completed	Work in Progress	To be started	Sub.Total Allocation	Allocation	Completed	Work in Progress	To be started
Ministry of Economic Development North East Reconstruction Project	Karachchi	4895	4895	2759	2759	-	-	0	-	-	-	-
	Kandawalai			1169	1169	-	-		-	-	-	
	Poonakari			522	522	-	-		-	-	-	
	Pachchilaipalai			445	445	-	-		-	-	-	
Sub Total				4895	4895	0	0		0	0	0	0
UN Habitat	Karachchi	3316	942	442	144	298	-	2374	1657	1381	276	-
	Kandawalai			400	200	200	-		642	563	79	-
	Poonakari			100	100	-	-		75	17	58	-
	Pachchilaipalai			0	-	-	-		-	-	-	-
Sub Total				942	444	498	0		2374	1961	413	0
SLRC	Karachchi	900	900	600	545	55	-	0	-	-	-	-
	Kandawalai			0	-	-	-		-	-	-	-
	Poonakari			300	-	300	212		-	-	-	-
	Pachchilaipalai			0	-	-	-		-	-	-	-
Sub Total				900	545	355	212		0	0	0	0
Hudec Caritas	Karachchi	380	380	15	15	-	-	0	-	-	-	-
	Kandawalai			0	-	-	-		-	-	-	-
	Poonakari			365	106	259	-		-	-	-	-
	Pachchilaipalai			0	-	-	-		-	-	-	-
Sub Total				380	121	259	0		0	0	0	0

Implementing Agency	DS Division	Total Allocation	NEW HOUSES					REPAIR HOUSES				
			Sub.Total Allocation	Allocation	Completed	Work in Progress	To be started	Sub.Total Allocation	Allocation	Completed	Work in Progress	To be started
SDC	Karachchi	1284	1199	85	-	-	-	85	-	-	-	-
	Kandawalai			85	39	-	-		46	-	-	-
	Poonakari			400	391	-	-		9	-	-	-
	Pachchilaipalai			629	599	-	-		30	-	-	-
Sub Total				1199	1029	0	0		85	0	0	0
NHDA	Karachchi	416	316	191	-	80	111	100	40	-	15	25
	Kandawalai			39	-	6	33		20	-	4	16
	Poonakari			55	-	6	49		20	-	6	14
	Pachchilaipalai			31	-	2	29		20	-	8	12
Sub Total				316	0	94	222		100	0	33	67
NHDA Resettlement prog.Total of (2011 Grant & 2012 Loan)	Karachchi	100	88	84	25	39	20	12	12	-	-	12
	Kandawalai			4	3	1	-		-	-	-	-
	Poonakari			-	-	-	-		-	-	-	-
	Pachchilaipalai			-	-	-	-		-	-	-	-
Sub Total				88	28	40	20		12	0	0	12
Under Indian Assistant	Karachchi	250	250	89	42	47	-	0	-	-	-	-
	Kandawalai			61	61	-	-		-	-	-	-
	Poonakari			50	30	20	-		-	-	-	-
	Pachchilaipalai			50	50	-	-		-	-	-	-
Sub Total				250	183	67	0		0	0	0	0
NRC	Karachchi	40	40	40	10	30	-	0	-	-	-	-
	Kandawalai			0	-	-	-		-	-	-	-
	Poonakari			0	-	-	-		-	-	-	-
	Pachchilaipalai			0	-	-	-		-	-	-	-
Sub Total				40	10	30	0		0	0	0	0

Implementing Agency	DS Division	Total Allocation	NEW HOUSES					REPAIR HOUSES				
			Sub.Total Allocation	Allocation	Completed	Work in Progress	To be started	Sub.Total Allocation	Allocation	Completed	Work in Progress	To be started
Shanthi Community	Karachchi	15	15	15	15	-	-	0	-	-	-	-
	Kandawalai			0	-	-	-		-	-		
	Poonakari			0	-	-	-		-	-		
	Pachchilaipalai			0	-	-	-		-	-		
Sub Total				15	15	0	0		0	0	0	0
Sarwothayam	Karachchi	57	57	57	57	-	-	0	-	-	-	-
	Kandawalai			0	-	-	-		-	-		
	Poonakari			0	-	-	-		-	-		
	Pachchilaipalai			0	-	-	-		-	-		
Sub Total				57	57	0	0		0	0	0	0
REPPIA	Karachchi	499	0	-	-	-	-	499	300	300	-	-
	Kandawalai			-	-	-	-		0	-	-	-
	Poonakari			-	-	-	-		0	-	-	-
	Pachchilaipalai			-	-	-	-		199	199	-	-
Sub Total				0	0	0	0		499	499	0	0
Peoples Need	Karachchi	50	0	-	-	-	-	50	50	50	-	-
	Kandawalai			-	-	-	-		0	-	-	-
	Poonakari			-	-	-	-		0	-	-	-
	Pachchilaipalai			-	-	-	-		0	-	-	-
Sub Total				0	0	0	0		50	50	0	0
TOTAL		12202	9082	9082	7327	1343	454	3120	3120	2510	446	79

DPS, Kilinochchi

**TABLE : 16.1****Sports Clubs in Kilinochchi District - 2011**

A.G.A DIVISION	NO.OF SPORTS CLUBS	TOTAL MEMBERSHIP		
		MALE	FEMALE	TOTAL
Karachchi	38	1950	1596	3546
Kandawalai	13	768	656	1424
Poonakary	20	880	608	1488
Pachchilaipalli	16	805	608	1413
<b>TOTAL</b>	<b>87</b>	<b>4403</b>	<b>3468</b>	<b>7871</b>

*Source: District Sports Officer, Kachcheri,  
Kilinochchi*

**TABLE : 16.2****DETAILS OF SPORTS CLUBS IN KILINOCHCHI DISTRICT - 2011**

**Divisional Secretariat : Kandawalai**

No	AGA Division	Name of Sports Club	Location
1	Kandawalai	Paranthan Ilangnar Vaddam	Paranthan
2		Paranthan Mathiya S.C	Paranthan
3		Vilapoomy S.C	Murasumodai
4		Ilantharakai S.C	Tharmapuram
5		Ambal S.C	Kandawalai
6		Puthiyasooriyan S.C	Piramanthanaru
7		Ambikai S.C	Thadduvankoddi
8		Kannagi Amman S.C	Puliyampohanai
9		St.Antanies S.C	Kalmadu
10		Murasumodai S.C	Murasumodai
11		Kadal Meenkal S.C	Kallaru
12		Kalmadu S.C	Kalmadu
13		Ganthi Gee S.C	Kannakinagar

*Source: District Sports Officer, Kachcheri, Kilinochchi*

**Table :- 16.3**

**DETAILS OF SPORTS CLUBS IN KILINOCHCHI**  
**DISTRICT - 2011**

Divisional Secretariat : Karachchi

No	AGA Division	Name of Sports Club	Location
1	Karachchi	Uruthirapuram Sports Clup	Uruthirapuram East
2		Lucky Star S.C	Civic Centre
3		Santhirothaya S.C	Urithirapuram East
4		Thirunagar S.C	Thirunagar South
5		Krishnaparathi S.C	Vivegananthanagar
6		Ilanthentral S.C	Ambalkulam
7		Ulavar Onriyam S.C	Uruthirapuram North
8		Skantha S.C	Skanthapuram
9		Kanagapuram S.C	Kanagapuram
10		Ilanththalir S.C	Vaddakkachchi
11		Uthaya Sooriyan S.C	Puthumurippu
12		Thuyathamil S.C	Kanagambikaikulam
13		Athavan S.C	Barathipuram East
14		Vanavil S.C	Periyaparanthan
15		Senthanal S.C	Selvanagar
16		Kurunchi S.C	Vaddakkachchi
17		Elamparavaikal S.C	Kilinochchi
18		Vinayagar S.C	Ratnapuram
19		Puthiyabarathy S.C	Barathipuram
20		Central S.C	Thiruvaiyaru
21		Maruthanila S.C	Maruthanagar
22		Vanatharakai S.C	Konavil
23		Olinila S.C	Kanthikiramam
24		Central Therar S.C	Kilinochchi
25		Makatheva S.C	Jeyanthinagar
26		Piraidasan S.C	Jeyanthinagar
27		Makatheepam S.C	Kilinagar
28		Tamil Salanjar S.C	Kilinochchi
29		Vidivelli S.C	Vinayakapuram
30		Vipulanantha S.C	Kirusnapuram
31		Uthayanila S.C	Uthayanakar
32		Kalaimakal S.C	Santhapuram
33		Alakapiri S.C	Ramanathapuram
34		Sentheepan S.C	5th Vaikkal, Kilinochchi
35		Kathiravan S.C	Uttupulam
36		Maththiyatherar S.C	Ananthapuram
37		Uthayatharakai S.C	D4, Kilinochchi
38		Putiyaoli S.C	Ponnagar Central

*Source: District Sports Officer, Kachcheri, Kilinochchi*

**Table :- 16.4**

**DETAILS OF SPORTS CLUBS IN KILINOCHCHI  
DISTRICT - 2011**

**Divisional Secretariat : Pachchilaipalli**

No	AGA Division	Name of Sports Club	Location
1	<b>Pachchilaipalli</b>	Athavan S.C	Iyakkachchi
2		St. Peetar S.C	Puloppalai
3		Sripathi S.C	Pallai Town
4		Valarmathi S.C	Masar
5		Ingaran S.C	Solainagar
6		Poothavarayar S.C	Tharmakerny
7		Parasakthi S.C	Soranpattu
8		St.maris S.C	Puloppalai West
9		Vanavil S.C	Mugavil
10		Vinayagar S.C	Mullaiyadi
11		Thurkka S.C	Thambakammam
12		Salai S.C	Allipalai
13		Puthiya Ilamthenral S.C	Muhamali
14		Palai Foot Ball Clap	Palai Town
15		Ilamthental S.C	Kilali
16		Athisayam S.C	Puloppalai

*Source: District Sports Officer, Kachcheri, Kilinochchi*

**Table :- 16.5**

**DETAILS OF SPORTS CLUBS IN KILINCHCHI**  
**DISTRICT - 2011**

**Divisional Secretariat : Poonakary**

No	AGA Division	Name of Sports Club	Location
1	<b>Poonakary</b>	St.Maris S.C	Nachchikuda
2		Everedy S.C	Nallur
3		Anna S.C	Thambirai
4		Joly boys S.C	Pallikuda
5		St. Maris S.C	Iranaimathanagar
6		Sentharakai S.C	Kiranchi
7		Vinayagar S.C	Mulankavil
8		Jegameedpar S.C	Valaippadu
9		Nanparkal maththi S.C	Vadiyadi
10		Central Friends S.C	Madduvilnadu West
11		Friend S.C	Jeyapuram
12		Kalaimakal S.C	Ponnaveley
13		Ginna S.C	Nachchikuda
14		St.Jems S.C	Nachchikuda
15		St.Antanis S.C	Kariyalanakapaduvan
16		Sarasvathy S.C	Mulankavil
17		Sevvanam S.C	Nallur
18		Senkathir S.C	Cheddiyakurichchi
19		Pallavan S.C	Nakapaduvan
20		St.Anns S.C	Nakapaduvan

*Source: District Sports Officer, Kachcheri, Kilinochchi*



TABLE : 17.1

**PENSION DETAILS - 2000 - 2011**

CATEGORIES	Years											
	2000	2001	2002	2003	2004	2005	2006	2007	2008	2009	2010	2011
Civil	660	610	580	515	538	562	577	589	564	368	374	459
Widow / Widower	340	320	298	282	283	293	308	323	308	189	189	241
Teacher Civil	8	5	10	2	2	2	2	2	1	-	-	-
Teacher Widow	2	2	3	1	1	1	1	2	-	-	-	-
Arm Forces Civil	12	7	7	6	6	6	6	6	5	3	4	4
Arm Forces Widow	1	1	1	1	1	1	1	1	1	1	1	2
Disable Widow	3	-	-	-	3	2	2	3	3	2	2	2
Disable Widower	4	-	-	-	7	10	1	-	-	-	-	-
Local Govt. Pensioner	-	-	-	-	-	-	-	26	21	17	14	15
<b>TOTAL</b>	1030	945	899	807	841	877	898	952	903	580	<b>584</b>	<b>723</b>

Source : Account Branch, Kachcheri, Kilinochchi.

ABLE : 17.2

**Details of Loan Granted By National Saving Bank in Kilinochchi District 2011**

S.No	Purpose	No. of persons Benefited	Amount - Rs
1	Personal Loan	103	40,497,920.00
2	Pawning Advance	977	67,408,521.16
3	Loans Against Fixed Deposit	489	61,122,080.00
<b>Total</b>		<b>1569</b>	<b>169,028,521.16</b>

is facilities are available at NSB - Kilinochchi

Source :- National Serving Bank  
Kilinochchi

ABLE : 17.3

**Details of Loan Granted By People's Bank in Kilinochchi District - 2011**

S.No	Purpose	No.of.persons Benefited	Amount - Rs
1	Home Garden & Animal Husbandry	454	22,072,935.37
2	Fisheies	3	243,579.56
3	Trade & Commerce	324	36,592,754.00
4	Housing	464	91,908,433.59
5	Agriculture	173	2,881,905.32
<b>Total</b>		<b>1418</b>	<b>153,699,607.84</b>

Source :- People's Bank-  
Kilinochchi

ABLE : 17.4

**Details of Loan Granted Bank of Ceylon in Kilinochchi District - 2011**

S.No	Purpose	No.of.persons Benefited	Amount - Rs
1	NCRCS LOANS	3348	381,530,424.94
2	PAMP LOANS	599	22,579,298.99
3	AWAKENING NORTH LOANS	967	112,096,446.50
4	TERM LOANS	386	228,505,075.50
5	OTHER DEVELOPMENT LOANS	2134	346,272,984.49
6	LEASING	32	37,514,060.00
7	PAWNING	4588	432,124,106.00
8	REPIA	473	67,996,506.36
<b>Total</b>		<b>12527</b>	<b>1,628,618,902.78</b>

Source :- Bank of Ceylon - Kilinochchi

TABLE : 17.5

**Rural Development Societies in Kilinochchi District - 2011**

D.S DIVISION	NO.Of RDS	NO.OF MEMBERS	NO.OF WRDS	NO.OF MEMBERS
Karachchi	70	8085	66	8809
Kandawalai	22	2881	26	3069
Poonakary	38	2592	40	2729
Pachchilaipalli	19	1243	18	1104
<b>TOTAL</b>	<b>149</b>	<b>14801</b>	<b>150</b>	<b>15711</b>

TABLE : 17.6

**Rural Development , Women Development Centre Training Centres - 2011**

Course Title :- Dress Making / Tailor &amp; Handicraft

Period :- 06 Month

D.S DIVISION	CENTRE	NO.OF STUDENTS
Karachchi	Selvanagar	20
Kandawalai	-	-
Poonakary	Alankerny	20
Pachchilaipalli	-	-
<b>Total</b>		<b>40</b>

Source:District Officer Rural Development,  
Kachcheri, Kilinochchi

TABLE : 17.7

**Rural Development , Women Development Centre Training Centres - 2011**

Course Title :- Beauty Cultrure &amp; Home Science

Period :- 03 Month

D.S DIVISION	CENTRE	NO.OF STUDENTS
Karachchi	Selvanagar	20
Kandawalai	-	-
Poonakary	Nallur	20
Pachchilaipalli	-	-
<b>Total</b>		<b>40</b>

Source:District Officer Rural Development,Kachcheri, Kilinochchi

TABLE : 17.8

**NATIONAL YOUTH SERVICES COUNCIL KILINOCCHI**  
**DISTRICT - 2011**

Code No	Activities for the year	Allocation for the year in Rs.
1	Dance & Music - One Year Course	-
2	Sports - 04 Divisions & District	Rs 110,750.00
3	IT Course - 06 Months	-

Source : District Youth Service Office, Kilinochchi

TABLE : 17.9

**YOUTH CLUBS IN KILINOCCHI DISTRICT - 2011**

S.No	DS Division	No of Youth club	Members
1	Karachchi	31	1340
2	Kandawalai	12	485
3	Poonakary	12	402
4	Pachchilaipalli	11	375
<b>Total</b>		<b>66</b>	<b>2602</b>

Source : District Youth Service Office, Kilinochchi

TABLE : 17.10

**Details of Registered Unemployed - Job Bank at District Secretariat  
in Kilinochchi District 2011**

S.No	Type of Unemployed	Karachchi	Kandawalai	Poonakary	Pachchilaipalli	Total
1	Graduate	50	10	8	5	73
2	A/L Completed	400	200	125	90	815
3	O/L Completed	94	90	70	27	281
4	08 - 10 Grade	12	6	4	3	25
	Total	556	306	207	125	1,194

Source : Job Bank, District Secretariat. Kilinochchi

TABLE : 17.11

## Toilet Facilities in Kilinochchi District 2011

*Divisional Secretariat*

No.	D.S Division	Toilet facilities Available								Toilet facilities Requirement							
		Common Toilet		Water Seal		Temporary		Others		Common Toilet		Water Seal		Temporary		Others	
		No	Benefit Families	No	Benefit Families	No	Benefit Families	No	Benefit Families	No	Benefit Families	No	Benefit Families	No	Benefit Families	No	Benefit Families
1	Karachchi	99	491	6,193	1,229	1794	1794	-	-	164	607	13299	13299	-	-	-	-
2	Kandawalai	4	500	1745	5985	775	2693	-	-	17	790	2710	7960	295	1342	-	-
3	Poonagari	129	2142	1562	1692	313	739	-	-	443	2063	206	224	153	240	5826	5826
4	Pachchilaipalli	17	113	1,337	1,833	186	471	629	924	40	378	1,332	2,246	76	174	-	-
<b>Total</b>		249	3,246	10,837	10,739	3,068	5,697	629	924	664	3,838	17,547	23,729	524	1,756	5,826	5,826

**Source :All Divisional Secretariat. Kilinochchi**

TABLE : 17.12

<b>Trades Centres in Kilinochchi District - 2011</b>							
No	Trade Centre	Karachchi	Kandawalai	Poonagari	Pachchilaipalli	Total	
1	Trade	Whole Sales	2	27	17	1	47
2		Retails	553	21	158	143	875
3	Rice Mills		25	16	22	2	65
4	Grinding Mills		30	9	22	3	64
5	Laundry		20	13	5	7	45
6	Saloon		48	12	20	6	86
7	Fancy Shop		45	11	8	2	66
8	Small Industries		153	43	23	11	230
9	Food Shops		55	30	15	9	109
10	Hard wares		39	12	1	4	56
11	Textties		48	10	8	2	68
12	Jewellery Shops		15	5	3	1	24
13	Electrical Shops		26	7	1	2	36
14	Lathe Work Shop		22	10	5	1	38
15	Cinema Theatre		16	0	5	0	21
16	Printers		6	1	5	0	12
17	Recording & CD Sales		20	5	5	1	31
18	Agriculture Inputs Sales Centre		17	6	3	1	27
19	Fishing Inputs Sales Centre		1	0	4	0	5
20	Medical shops		14	3	2	1	20
21	Private Tution Centres		34	4	6	5	49
22	Arack Shops		7	0	7	1	15
23	Garland Shops		4	0	0	4	8
24	Beauty Poular		9	0	2	0	11
25	Computer Centres		17	0	5	1	23
26	Tele Communication & Browsing Centres		8	0	2	1	11
27	Tele Phone Repair Shops		11	3	4	0	18
28	Tele Phone Shops		19	8	2	1	30
29	Cycle Repais Shops		92	29	25	13	159
30	Motor Bike Repais Shops		32	14	6	2	54
31	Light Vehicle Repais Shops		13	5	4	0	22
32	Heavy Vehicle Repais Shops		7	3	0	0	10

Source :All Divisional Secretariat. Kilinochchi

TABLE : 17.13

## Occupations in Kilinochchi District - 2011

No.		Karachchi	Kandawalai	Poonagari	Pachchilaipalli
1	Government Officers	1572	173	304	206
2	Cooperative Employees	132	48	25	16
3	INGOs Employees	13	9	2	10
4	UN INGOs Employees	5	0	0	3
5	Local INGOs Employees	56		7	3
6	Banks Employees	0	4	2	3
7	Board Employees	2	10	6	12
8	Other Institute Employees	113	12	5	20
9	Farmers	5529	1675	2779	1141
10	Farm Labours	167	392	1055	417
11	Fisherman	316	628	1757	182
12	Private Sector	1489	137	25	36
13	Masons	754	142	142	95
14	Carpenters	576	38	64	42
15	Welders	9	18	12	12
16	Plumpers		40	8	2
17	Electricians	57	25	9	13
18	Barbenders		10	0	1
19	Fitters	72	12	3	6
20	Painters	66	15	18	22
21	Goldsmith	26	6	3	0
22	Blacksmith	10	4	2	1
23	Tailors	413	34	86	73
24	Hair Dresses	52	7	13	10
25	Dry Cleaners	22	23	11	4
26	Toddy Tarpers	158	33	94	36
27	Palmyra Food Producers	9	13	5	9
28	Handi Craft Producers	0	0	30	7
29	Motor Mechanic	34	29	14	6
30	Cycle Repaires	92	30	25	19
31	Winders	7	2	42	11
32	Food Product	59	-	0	56
33	Gariend Makers	0	-	0	3
34	Beauticians	9	-	2	5
35	Printers	6	-	0	9
36	Textile Products	48	-	2	1
37	Others	2737	-	24	215
<b>Total</b>		14610	3569	6576	2707

Source :All Divisional Secretariat. Kilinochchi



TABLE : 17.14

**Electricity Facilities in Kilinochchi District - 2011**

No	DS Division	No. of Houses Electricity Availabe	No. of Houses Electricity Requirment
1	Karachchi	5270	17392
2	Kandawalai	-	-
3	Poonagari	6	6409
4	Pachchilaippalli	120	2925
<b>Total</b>		<b>5396</b>	<b>26726</b>

Source :All Divisional Secretariat. Kilinochchi

TABLE : 17.15

**Housing Facilities by G.N Division - 2011**

No	G.N. Division	Housing Facilities Available				Total
		Permanent Houses	Semi Permanent Houses	Cuts	Temporary Shelter	
1	Karachchi	5869	324	10,203	4,841	21,237
2	Kandawalai	2446	1,199	1,875	2,185	7,705
3	Poonagari	1699	53	905	3,397	6,054
4	Pachchilaippalli	1160	594	686	276	2,716
<b>Total</b>		<b>11174</b>	<b>2170</b>	<b>13669</b>	<b>10699</b>	<b>37,712</b>

TABLE : 17.16

**Categories of Income in Kilinochchi District - 2011**

No	DS Division	Categories of Income (Rs.)					Total
		Below 1,000	1,000 - 2,500	2,501 - 5,000	5,000 - 10,000	Above 10,000	
1	Karachchi	5,473	7,471	4556	3025	1845	22,370
2	Kandawalai	852	1,350	2964	1502	742	7,410
3	Poonagari	1244	2253	1952	662	360	6,471
4	Pachchilaippalli	852	649	697	597	250	3,045
<b>Total</b>		<b>8,421</b>	<b>11,723</b>	<b>10,169</b>	<b>5,786</b>	<b>3,197</b>	<b>39,296</b>

Source :All Divisional Secretariat. Kilinochchi

TABLE : 17.17

**Places of Worships in Kilinochchi District- 2011**

No.	DS Division	Hindu Temple	Church	Mosque	Vihara	Others	Total
1	Karachchi	105	54	3	1	0	163
2	Kandawalai	30	8	0	0	0	38
3	Poonagari	232	42	1	0	0	275
4	Pachchilaippalli	93	11	0	0	0	104
<b>Total</b>		460	115	4	1	0	580

Source :All Divisional Secretariat. Kilinochchi

TABLE : 17.18

**Job Details**

No.	DS Division	Employed	Unemployed		
			Ordinary Level	Advance Level	Graduate
1	Karachchi	14610	6569	5976	107
2	Kandawalai	3569	1737	919	19
3	Poonagari	6576	1250	324	9
4	Pachchilaipalli	2707	475	276	35
<b>Total</b>		27462	10031	7495	170

Source :All Divisional Secretariat. Kilinochchi

TABLE : 17.18

### Activities Collection Sheet: Livelihood and Livelihood Infrastructure in Kilinochchi District- 2011

No	Administrative Details		Food security and Livelihood																			LH Package Not Yet Defined	Comments
	DS Division	Return families based on Kachcheri 31-12-2011	Agriculture						Fishing		Livestock			Other Income generation supports				Infrastructure					
			Home Garden	Paddy Cultivation	Other Field Crops	Water Pumps	Tractors	Other Farming Inputs	Boats	Nets & Gear	Poultry	Goat	Cattle	Small Business	CFW	Cash Grants	Skill Training	Livelihood structures (Markets, Community Building, etc)	Roads, culverts	Irrigation channels, tanks, Agro wells etc.)	Electricity		
1	Karachchi	22370	149	-	-	1296	-	60	70	70	1091	396	486	2002	-	791	102	7351	-	530	-	-	-
2	Kandawalai	7485	625	840	384	656	-	-	35	335	1193	195	150	497	-	-	-	-	-	-	-	-	-
3	Poonagari	6471	4285	265	350	560	-	276	70	70	651	145	150	50	-	263	-	-	-	-	-	-	-
4	Pachchilaipalli	3045	23	456	-	-	-	-	-	-	-	-	-	-	798	188	-	-	-	-	-	-	-
<b>Total</b>		39371	5082	1561	734	2512	-	336	175	475	2935	736	786	2549	798	1242	102	7351	-	530	-	-	-

All Divisional secretariat, Kilinochchi





***Funding By***

**Local Governance Project (LoGo Pro)**



---

**District Planning Secretariat  
District Secretariat, Kilinochchi  
021 228 5760 / 021 228 5355  
dpskilinochchi@gmail.com  
dpskili@hotmail.com**

---